Weather

Cloudy with rising temperature. Occasional rains. Colder.

WILMINGTON NEWS-JOURNAL

FULL ASSOCIATED PRESS LEASED WIRE NEWS SERVICE

IF YOU MISS YOUR NEWS-JOURNAL Phone 2575 before 7 P. M. and a copy will be sent to you by special messenger.

NINETY-NINTH YEAR, NO. 75 | PHONES Business Office, 2575 Editorial Department, 2576 | WILMINGTON, OHIO, MONDAY, JANUARY 11, 1937 | PRICE THREE CENTS

FIND BODY BELIEVED TO BE MATTSON BOY

EVERETT, Wash., Jan. 11—(AP)—Sheriff's deputies report today the finding of the body of a boy tentatively identified in some respects as that of Charles Mattson, 10-year-old son of a wealthy Tacoma physician. The lad was kidnapped two weeks ago.

The body was found six miles east and several miles west of here.

There is no telephone in the vicinity and complete details were lacking.

The body was nude and was found lying, frozen and stiff in the snow.

The face was badly swollen from severe beating and was soaked by blood, making positive identification impossible.

Undersheriff Walter Faulkner said the discovery was made between 10 and 11 A. M., Pacific time by a boy who came upon body while hunting rabbits and fox. The youthful hunter was Gordon Morrow, who almost stumbled over the body less then 200 yards from the Morrow home. He notified his father.

A single wheel track ran from the gravel road less than 100 feet away.

The sheriff's deputy said the body answered the description of the Mattson boy in detail except for the face, which was beaten beyond recognition. Undersheriff Faulkner and Coroner Smallacombe made the tentative identification.

Positive identification awaited the arrival of Dr. W. W. Mattson, wealthy Tacoma surgeon who had been attempting to contact the lad's kidnapper in an effort to pay a $28,000 ransom.

NEWS BEHIND the NEWS

BY PAUL MALLON

Relief Guesses Government Increases Billion Dollar Deficit Boom Expectations

WASHINGTON, Jan. 11 — The news behind President Roosevelt's budget is not how far off balance it is, or how much he will be able to cut relief. Only vague guesses can be made on these points now.

The one sure thing is that the strongly expanded federal government activities he has set up in the past four years generally are to be continued, and even further expanded in many lines. It is not an economy budget. It is a strong central government budget. The appropriations sought for the regular government departments represent further small increases over this year and very substantial boosts above last year.

MALLON

Its accurate tone may be found in a comparison of proposed expenditures. This year, the government is spending about $7,900,000,000 (the budget calls it $8,500,000,000 but includes about $600,000,000 for the bonus). Estimates for next year are $6,100,000,000 plus no more than $1,500,000,000 (he hopes) for relief, or a total of $7,600,000,000. Net savings would be $300,000,000, which is less than what he expects to save on relief alone.

In other words, Mr. Roosevelt is not balancing the budget. He is budgeting the balance. He is saving a little on relief, but not arbitrarily cutting it, and, outside of relief, he seems to be establishing a permanent seven billion dollar federal government.

NOTE—White House friends capable of explaining Mr. Roosevelt's theories say he is not really deeply interested in economy or a strictly balanced budget, but likes the idea of continued strong taxation to finance a big central government of approximately present proportions on a more or less permanent basis. He can safely pursue this purpose because the increased taxes are rolling money into the Treasury faster than Mr. Morgenthau can count it.

EXPANSION — The growth of government contemplated by the new budget may be measured by funds allowed the various departments.

The largest increase is for national defense. Last year, the budget gave $764,000,000 for the Army and Navy; this year $888,000,000. next year $981,000,000. The net increase is $217,000,000, or, roughly, one-third more than last year.

The Department of Agriculture is up about sixty-five per cent. in the same three-year period; Interior twenty per cent.; Commerce sixty per cent.; Justice, Labor and State about five per cent.; Treasury twelve per cent.

The increases represent all phases of varied government work, new bureaus, more money for old bureaus, transfer of some emergency bureaus to the regular departments, increased salaries, etc.

EXPERIENCE—Three years ago, Mr. Roosevelt submitted a budget saying, "We should plan to have a definitely balanced budget for the third year of recovery." That would have been this year.

Two years ago, Mr. Roosevelt offered a budget "which balanced except for expenditures to give work to the unemployed." The deficit which resulted was $4,763,841,642.48.

A year ago, Mr. Roosevelt said, "Without the item of relief the

(Continued on page seven)

Office Is Open At Main and Mulberry

Patrons of the News Journal will please note that all business will be transacted for some time at the old location, corner of West Main and Mulberry streets.

Please do not visit the new building until it is completed and thrown open to the public, owing to the danger from building operations still in progress.

The business office will be open during the usual business hours. News items may be left there, also.

TAX ON PROFITS MADE BY SILVER TRADERS UPHELD

Administration Wins Third Supreme Court Victory This Term

VOTE CAST IS UNANIMOUS

Court of Claims Had Held Law Unconstitutional But is Reversed

WASHINGTON, Jan. 11— (AP) — The administration today won its third victory this term in the Supreme Court.

By unanimous vote the tribunal held constitutional a 50 per cent. tax on profits made by silver traders before enactment of the 1934 law directing the treasury to increase in purchases of that metal for the nation's monetary stock.

Agreed Verdict

The decision undoubtedly was agreed upon, however, before President Roosevelt delivered his message to Congress last week calling for more liberal interpretation of the Constitution.

Other decisions favorable to the administration since the present term started last Ocober included an embargo on shipment of arms to Bolivia and Paraguay and the Ashurst-Sumner act prohibiting shipment of prison-made goods into states that bar their sale.

The court announced also that it would take a recess from next Monday to the following Wednesday when it will meet to attend in a body the inauguration of President Roosevelt and Vice President Garner.

Reverses Court of Claims

Justice Van Devanter delivered the siler decision. It reversed a ruling by the Court of Claims that the tax was unconstitutional because it took property without due process of law.

Percy K. Hudson of New York challenged the act, contending it was unconstitutional because retroactively applied.

The court asserted that the period of retroactively fixed in the statute was not unreasonable and consistent with the practice sustained in a number of cases by the tribunal.

Only the one decision was delivered today. Others pending were postponed until next Monday or later.

RELIEF SPENDING IN OHIO REPORTED

Expenditures for Two Years Total $264,673,923

WASHINGTON, Jan. 11—(AP)—President Roosevelt's report to Congress today on emergency relief expenditures for two years showed $264,673,923 was spent in Ohio.

Total allocations to the state were given as $313,901,543 of which $49,227,610 was listed as unexpended. However, $298,231,887 of the total was said to have been obligated.

Expenditures in the state in 1935 were $116,081,106 and in 1936 they were $66,170,667.

For the two years, the largest expenditure was $70,020,228 for highway projects.

HEARINGS ON TRADE AGREEMENTS ASKED

WASHINGTON, Jan. 11—(AP) — The National Grange and the National Cooperative Council joined today in demanding a Senate vote, with "open hearings," on all reciprocal trade agreements with foreign nations.

At present only President Roosevelt's signature is necessary to make such trade pacts binding. Tariff experts study proposed pacts and report to the president in advance.

INFLUENZA EPIDEMIC HITS MOVIE STARS

HOLLYWOOD, Jan. 11—(AP)—The flu has invaded Hollywood, sent high-priced stars to bed and jumbled picture schedules in the movies industry.

At 20th Century-Fox five players were sick today—Loretta Young, Michael Whalen, Simone Simone, Allan Lane and Thomas Beck. Other companies reported cases of ailing personnel.

POPE PIUS SUFFERS SEVERE LEG PAINS

VATICAN CITY, Jan. 11—(AP)—Pope Pius is suffering from recurring pain in his right leg where varicose veins, similar to those in his partly paralyzed left leg, have developed, Vatican sources reported today.

The 79-year-old Holy Father passed several bad hours last night, prelates declared, when sedatives administered to relieve the pain wore off.

The attack was followed by another period of depression, officials said.

UNION LEADERS WILL CONFER ON G-M 'STRATEGY'

Efforts To Start 'Sit-Down' Strike in Pontiac Plant Fails Today

(By the Associated Press)

DETROIT, Jan. 11 — Homer Martin, president of the United Automobile Workers whose strikes have thrown nearly 100,000 out of work in General Motors automotive plants, announced today he and John Brophy would leave by airplane this afternoon for Washington to confer with John L. Lewis, head of the Committee for Industrial Organization.

Brophy is a director of the C. I. O., supperting the automobile union's dispute with General Motors Corporation.

Martin said the conference with Lewis would be at 8 o'clock tonight. He said only that they would discuss strike "strategy."

Eearlier, non-union employes of the Pontiac Motor Company, a General Motors unit at Pontiac, Mich., disclosed they had ejected bodily from the plant five union men who attempted to start a "sit-down" strike there this morning. The non-union men said that seven other union members had walked out of the plant in sympathy with the would-be strikers.

P. H. McGregor, factory manager, announced that, because of a shortage of parts, the productiol line of the Pontiac plant would close late Tuesday. Eighteen hundred of the 8,300 employes will be laid off, McGregor said.

THIRTY KILLED IN WEEK-END MISHAPS

Driving Made Perilous By Snow, Ice and Sleet

(By the Associated Press)

At least 30 persons lost their lives over the weekend as the result of Ohio traffic accidents as streets and highways, many covered with sleet, ice and snow, offered perilous driving conditions.

Cincinnati recorded two hit-skip deaths to bring its toll of 12 for the year, compared with only two in the corresponding period of 1936. A toll of seven at Cleveland was two more than last year.

Last Minute News Flashes

EDISON GETS NAVAL POST

WASHINGTON, Jan. 11 — (AP)—President Roosevelt sent to the Senate today the nomination of Charles Edison of New Jersey, son of the late inventor, Thomas Edison, to be assistant secretary of the Navy.

COLLISION KILLS SCORE

BOGOTA, COLOMBIA, Jan. 11—(AP)—Twenty persons were killed and more than 50 injured last night in a collision between freight and passenger trains near Medellin.

BOOSTS WAR DEFENSE

MOSCOW, Jan. 11—(AP) — Russia set up a $4,000,000,000 war budget today, boosting her defense estimates for 1937 more than $1,000,000,000 over last year's.

DIVORCED BY 10TH WIFE

OLNEY, Ill., Jan. 11—(AP)—Sylvester Plumlee, 63-year-old odd jobs man, has been divorced by his 10th wife, the former Viola Martin of West Frankfort, Ill.

PRESIDENT HAS HOPES OF RELIEF ROLL DECREASE

F. D. R. Will Peg Number At 2,000,000 for Rest Of Fiscal Year

JOBS ARE PARED DOWN

Chief Executive Reports To Congress On Recovery Expenditures

WASHINGTON, Jan. 11—(AP)—Despite mounting pressure from a dozen states for increased relief, President Roosevelt sent to Congress today a sheaf of reports reflecting his hope to peg relief rolls at the 2,000,000 mark for the rest of the fiscal year.

Technically, the two-inch thick volume was an accounting of the $6,100,000,000 appropriated for recovery and relief since 1935.

194,000 Removed

Actually, the significant new information was the fact that relief jobs were pared down to 2,284,000, cutting off 194,000 workers in the first two weeks in December.

Drouth relief accounted for the bulk of the reduction —140,000— so that regular relief rolls were not reduced by more than 56,000.

The president in his budget message last week said he wanted to hold WPA expenditures to $650,000,000 for the rest of the fiscal year, ending June 30.

The president's report disclosed all federal agencies including WPA and the Civilian Conservation Corps were giving work to about 3,150,000 persons on December 12 compared with the peak load of 3,850,000 in February, 1935.

Other Points

Other salient points:

1. Congress has appropriated 13 billion dollars for "relief, work relief, and to increase employment by providing for the construction of useful public works," since 1932.

2. Twelve and a half billions have been "obligated" by government agencies during the depression for relief. About 10 billions of which can not be recovered. Loans are classified as "recoverable."

3. Administrative expenses for relief during the last two years have been about $240,000,000 4.8 per cent. of the total expended funds up to December 31.

4. Fifty per cent. of the expenditures went for the salaries, 28 per cent. for materials and supplies.

DEFICIENCY SUM OF $750,000,000 SOUGHT

Would Provide Work During Winter for 2,580,000

WASHINGTON, Jan. 11—(AP)—President Roosevelt asked Congress today for a deficiency appropriation of $790,000,000 to provide work during the winter months for at least 2,580,000 persons, a net reduction of over 800,000 since last March.

In so doing the mentioned as a fact "worth noting," that "the tendency toward a longer work week has had an extremely important effect on re-employment."

His request was in a letter to Speaker Bankhead read to the House by a clerk, the President reiterated the hope expressed in his budget message that employers take as many workers as possible off relief by giving them jobs in private industry.

EFFICIENCY IS GOAL OF REORGANIZATION

Congress To Decide If There Is To Be Curtailment

WASHINGTON, Jan. 11—(AP) — President Roosevelt whipped together today the final details of his program to reorganize the federal government, with efficiency rather than economy the primary goal.

He will let congress decide, after outlining his proposals in a message tomorrow, whether any federal activities should be abandoned or curtailed.

Mr. Roosevelt explained his ideas for regrouping the manifold government agencies on a functional basis to Vice President

(Continued on page two)

DAVEY PLEDGES HIGHEST ORDER OF PUBLIC SERVICE

Democrats Overwhelmingly In Control of State Government

COLUMBUS, Jan 11— (AP) — Gov. Martin L. Davey called today in his inaugural address for "team-work and the highest order of public service" from a Democratic party "overwhelmingly in control of government."

Starting a second two-years in office, Davey spoke in general terms of government policy and the philosophy of public service, and said:

"The specific program of this on-coming administration will be treated step by step in messages to the legislature and such individual public statements as may be deemed wise and appropriate."

Before a throng of admirers and supporters in Columbus' huge downtown auditorium, the dapper executive pledged a "government of service, thoughtful action and rectitude" shortly after taking the oath of office at the state house.

Expressing hope for "a second term even better in its constructive service to the people of Ohio," Davey said:

"The things that weighs most heavily upon my consciousness is the overwhelming nature of the Democratic victory in the state and nation. Theoretically this should make our common tasks easier and be the logical forerunner of greater triumphs in the future."

Governor Davey pledged "Ohio to support with great earnestness the peace program" of President Roosevelt, and said "we may be thankful indeed that our federal government has at the helm a president who is committed to the pathway of peace through an abhorence of war."

ROUTE 73 UNDER WATER IN SCIOTO

Ohio River Nears Flood Stage; Weather Plays Queer Pranks

CINCINNATI, Jan. 11—(AP)—The Ohio river and its tributaries, swollen by hard and widespread rains, rose along a 600-mile front today as winter returned to the area.

Cherry blossoms and sleet so severe as to cripple light and communication service, figured in the odd assortment of weather recorded.

The Ohio river was within six feet of flood stage at Pittsburgh, and nearing 41 feet at Cincinnati was expected to halt tomorrow at 45, or five feet shy of the flood mark.

Route 73 west of Portsmouth, was blocked in two places, by Rarden creek at Rarden and by Scioto Brush Creek at Henley.

Other roads in Scioto, Pike, Jackson and Adams county were affected by heavy rains, typical of which was the 2.73 inches recorded in the vicinity of Aberdeen, O., and Maysville.

Cherry trees bloomed Sunday in the yard of R. H. Fuller at Portsmouth, but their prospects appeared slim, with reports of sleet to the west. Some sleet was recorded in .08 inches of rain at Cincinnati.

RISING TEMPERATURES IN MIDWEST FORECAST

Relief Promised As Western States Count 27 Dead

(By the Associated Press)

Rising temperatures and fair weather today brought the middle-west surcease from its coldest spell of the winter but deep snows still hampered the Rocky Mountain region and some east central states felt the threat of flood waters.

At least 27 deaths were attributed to the weather in the west. Fifteen were in California, four in Arizona, three in Utah and five in Texas.

Temperature minimums below zero yesterday included: Moorhead, Minn., -12; LaCrosse, Wis., -18; Devils Lake, N. D., and Sioux City, Ia. -16; Duluth, Minn., and Huron, S. D., -14; Omaha, Neb., -12.

WARM WEATHER IS FORECAST FOR AREA

Low Temperature Sunday Is 28 Degrees

Fair and warmer weather was predicted for the county area Monday night and Tuesday after a weekend of rain and near freezing temperatures.

Instead of the promised zero weather Sunday the lowest temperature during the night was 28 degrees, according to Mrs. Ethel Hayes, official weather observer. The mercury climbed to 30 at 8 A. M. Monday and then dropped to 29 where it remained stationary until mid-afternoon. Precipitation during the 24 hour period ending at 8 A. M. Monday was .56 inches.

What's Doing In Congress

(By the Associated Press)

TODAY

Routine business.

TOMORROW

Hears President Roosevelt's message on government reorganization.

LIVING COSTS SHOW GAIN IN DECEMBER

NEW YORK, Jan. 11—(AP)—Living costs of wage earners Advanced .3 of one per cent. in December compared with the preceding month and stood 2.6 per cent. above December, 1935, the National Industrial Conference board reported today. Gains in food, rents, clothing, coal and sundries resulted in the increase. The purchasing power of the dollar declined to 116.1 in December from 116.6 the month before and compared with 119.2 cents a year ago. The value of the dollar in 1923 was placed at 100 cents.

PARTIAL BUDGET BILL INTRODUCED IN HOUSE TODAY

Sum Asked for Expenses Pending Passage Of Regular Budget

COLUMBUS, Jan. 11 — (AP) —A partial budget bill carrying $20,222,597 to operate the state government pending passage of the general budget bill was introduced in the house today by Rep. Clark K. Hunsicker (D., Pickaway).

Since Jan. 1, the state has been without funds for operating expenses including salaries.

The bill was referred to the finance committee under suspension of the rules and Chairman Al Kalb announced the committee would consider it tomorrow.

The bill would appropriate $13,741, 477.50 from the general fund, 15,572,150 from the highway maintenance and repair fund, $427,815 from motor vehicle license funds, and $428,055 from the state public school fund.

The bill carries $318,000 for Miami University, $228,325 for the Old Soldiers' and Sailors' Home and $30,275 for the governor's office.

Mrs. Anna F. O'Neil (Summit) introduced a constitutional amendment to exempt private homes fro taxation up to $3,500 in appraised value.

AUTHORITIES RENEW KIDNAPING PROBE

Discover Recently Occupied Shack Near Coast

TACOMA, Wash., Jan. 11—(AP) —Renewal of police activity, leading to discovery of a recently occupied shack on an island and an abandoned launch close by, focused attention today in the Charles Mattson kidnapping case.

Last week at the urgent request of Dr. W. W. Mattson, all activities of officers ceased while he carried on negotiations with the bearded man who abducted his 10-year-old son for $28,000 ransom December 27.

STRIKE BREAK NEAR

WASHINGTON, Jan. 11—(AP)—An early break in the prolonged maritime strike was forecast today informed quarters on capitol hill.

Some sources said a basis for settlement might be announced tomorrow.

Seems like some folks think cooperation is doin' what they tell you to.

Em Phipps wants to know why anybody'd want to git blood from a turnip anyway.

SECOND NOTE IS DRAFTED AS NAZI INVASION LOOMS

Landing of Troops Will Signal French Movement To Spanish Zone

BERLIN DENIES CHARGE

International Atmosphere Is Further Clouded By Late Developments

BULLETIN

LONDON, Jan. 11— (AP) — Ninety British warships and 15,000 regular army troops have been concentrated in strategic positions near Spain, official sources disclosed today.

Forty-one naval units are in and near the Mediterranean while 49 additional are en route to Spanish waters.

PARIS, Jan. 11—(AP)—France drafted a second and stronger warning to Spanish Fascists today to ban Nazis from Spanish Morocco while the army general staff was reported completing plans for a speedy invasion of the North African territory.

A source close to the foreign office said a new note was ready for delivery to the Spanish insurgent high commissioner at Tetuan, Spanish Morocco, declaring explicity that landing of large bodies of German troops would be the signal for French invasion of the Spanish zone.

Deny Infiltration

(Officials in Berlin denied knowledge of the reported German infiltration and the press countercharged in big headlines: "Secret intention of French general staff! Annexation of Spanish Morocco planned!")

While the international atmosphere, already troubled by the Spanish civil war, was clouded further by the German press attacks on France, cabinet ministers cut short their vacations and rushed to the capital.

The new note, it was said, again would call attention to the new barracks at Ceuta, Spanish Morocco, and warn that, if they were filled with Nazis, French Moroccan troops would immediately move to eject the Germans.

Quick Occupation Seen

Under the general staff plans, it was reported, the Spanish zone could be occupied in 36 hours by a vast combined maneuver of land, sea and air forces.

Algerian troops were reported on the march to join the Moroccan garrison already swollen from 40,000 to 100,000 men—a colorful army of regulars, foreign legionnaires and Moors.

Extraordinary activity has been reported in the air force. It was known at least 80 planes have been flown from France to Morocco in the last fortnight.

EXECUTION OF 15,000 BY REBELS REPORTED

Deserters Tell Story Of Wholesale Killings

MADRID, Jan. 11—(AP)—Madrid's defense command speeded a 24-hour evacuation of 2,500 noncombatants to the south today and announced 11 Fascist deserters had related that one insurgent general ordered 15,000 persons shot in the first six months of the civil war.

From the Cordoba High Command, in the south, came the deserters' stories. It was General Gonzalo Quiepo De Llano, Fascist southern commander, who decreed the 15,000 executions, they were quoted as saying.

They said also that whole battalions of German troops, completely equipped with supplies, ambulances, fast motorcycles, trucks and motor cars, had joined the insurgents at Seville.

HOOVER FAVORS CHILD LABOR RATIFICATION

PALO ALTO, Calif., Jan. 11—(AP) —Herbert Hoover, declaring President Roosevelt "is right" in urging ratification of the child labor amendment, was on record in its favor today as an example of "orderly constitutional change."

The former president, defeated by Mr. Roosevelt in 1932, urged ratification in his first formal statement since the 1936 election campaign.

SERVICES HELD FOR PHYSICIAN

Last Rites Are Conducted At Westboro Saturday For Dr. C. A. Tribett

Friends of Dr. Clayton T. Tribett, 82, physician at Westboro for the past half century, filled the Wesboro M. E. Church Saturday afternoon to pay tribute to him at funeral services in charge of Rev. Ralph Knoop, of Lockland.

Associates of Dr. Tribett during his long service in the medical profession and as a member of the Clinton County Medical Society, the Cincinnati Medical Society attended the rites. The following were honorary pallbearers: Dr. Frank Peelle, Dr. C. E. Kinzel, Dr. Robert Conard, Dr. W. L. Regan and Dr. Glenn K. Dennis, of Wilmington; Dr. A. B. Martin and Dr. H. E. Gibson, Blanchester; Dr. S. A. Crabtree, Martinsville; and Dr. T. E. Craig and Dr. J. F. Fisher, of Sabina.

Pallbearers, neighbors of Dr. Tribett, were W. H. Ostermeier, Truman Donohue, Frank Dudley, Gideon Hoggett, Al. Frey and Charles Little.

Mrs. Robert James and Mrs. Virgil Ferneau, of Blanchester, sang several songs, accompanied by Mrs. Elisha Kneisley, Blanchester.

Interment in charge of C. B. Eichelberger was in the Westboro cemetery.

F. D. R. HOPES FOR RELIEF ROLL CUT

(Continued from page one)

Garner, Speaker Bankhead and five other Democratic leaders at the White House late yesterday.

The cabinet's turn for an advance peek at the report of his special investigating committee came today, as Congress began its second week with only routine business at hand.

Wife Preservers

See that foods served to the small child are reasonably easy for him to manage. Cut vegetables, meats and fruits in small pieces or slices. Make other dishes such as puddings, mashed potatoes or squash of a consistency not too thick, too thin or too dry.

LAMAX
"Our Yesterdays Recommend Our Tomorrows"

Tonight and Tuesday

Adolph Zukor presents
GARY COOPER and MADELEINE CARROLL in "The GENERAL DIED at DAWN"

WED., "Sweepstakes"
$67.50, $20.00, $20.00
NOTE — An Extra $50.00 Added To First Prize.

Presenting
ZaSu Pitts — James Gleason
In "The Plot Thickens"

THUR. — FRI. — SAT.
(Double Bill)
FIRST
BOB STEELE
In "CAVALRY"
SECOND
"The Luckiest Girl In The World"

STARTING NEXT SUNDAY
Katherine Hepburn
Herbert Marshall
In "A Woman Rebels"

Tributes Are Paid To "Teacher Ellen" Wright

Funeral Services Conducted In Friends Church Sunday Afternoon

Impressive Quaker funeral services for "Teacher Ellen" C. Wright, 91, beloved Wilmington resident and member of the faculty of Wilmington College for 45 years, who died of infirmities and complications at her residence on Fife Avenue Friday morning, were conducted in Wilmington Friends Church of which she was a member Sunday afternoon.

The church was filled for the services, relatives, friends, members of the faculty of the college and graduates and former students paying tribute to the deceased. Eight persons, who had known "Teacher Ellen" for many years, spoke of her love and the influence she exerted on their lives. They paid tribute to her for devotion to her calling, that of instructing young people in the classrooms.

The speakers were Miss Mary Mills, Miss Elsie McCoy, Mrs. Laurena Farquhar, Mrs. Albert Terrell, A. I. McVey, Robert Wright, Superintendent of Schools at Forrestville, her nephew, Dr. Walter L. Collins, president of Wilmington College, and Rev. A. Ward Applegate, pastor of the Friends Church. Mrs. Anna Farr Carey gave the prayers. There was no music.

A profusion of flowers banked the casket. The body lay in state in the church from 1 to 2 P. M. and many filed past to pay homage.

Interment ,in charge of G. C. Wright, was in New Vienna cemetery.

Pallbearers were Dr. Collins, Dr. Oscar F. Boyd, Arthur L. Hunt, E. J. Hiatt, Francis H. Farquhar and Horace M. Townsend.

The Weather

By Mrs. Ethel Hayes
Weather Bu. Special Station

Temperatures for 24 hours ending at sunset, Sunday, maximum, 33; minimum, 28.

Lowest during night	28
8 A. M.	30
10 A. M.	29
12 M.	29
1 P. M.	29
Precipitation	.56
Character of Day	Cloudy
Wind at 1 P. M.	Southeast

COLUMBUS, Jan. 11— (AP) — Weather review for the 24-hour period ending 8 A. M. today and outlook for the next 36-hours:

The pressure distribution shown on the map above is apparently favorable to cold weather in this vicinity during the next 36 hours probably with slightly lower temperatures tonight. There is considerable cloudiness over the eastern half of the country but the sky is generally clear over the western half. The precipitation of the last 24 hours was generally light and limited to the middle Atlantic states and the Tennessee valley. Temperatures have risen over upper Lake region, the Mississippi Valley and the southwest, but are still generally below normal west of the Mississippi river. No marked changes in the prevailing weather conditions are probable in any part of the field of observation during the next 36 hours.

DAILY TEMPERATURE CHART

		8 A. M. Today	Yes. Max.
Atlanta	cloudy	56	72
Boston	cloudy	24	38
Buffalo	partly	24	30
Chicago	cloudy	20	26
Cincinnati	cloudy	32	32
Cleveland	clear	22	28
Columbus	cloudy	30	33
Denver	clear	20	34
Detroit	clear	20	28
El Paso	clear	36	50
Kansas City	clear	12	24
Los Angeles	clear	40	54
Miami	partly	74	78
Minneapolis	clear	14	14
New Orleans	rain	62	78
New York	cloudy	26	40
Pittsburgh	cloudy	26	34
Portland, Ore	clear	24	32
Washington D C	cl'dy	36	50
Yesterday's High			
Jacksonville			80
Today's Low			
Lander, Wym.			-12

NATIONAL INCOME TO RISE $7,000,000,000

WASHINGTON, Jan. 11—(AP)—Commerce Department officials estimated today national income would rise to $67,000,000,000 this year—$7,000,000,000 over the estimated 1936 total and about 87 per cent of 1929.

Coming — "1 in a 1,000,000"

MURPHY THEATRE

Today and Tuesday

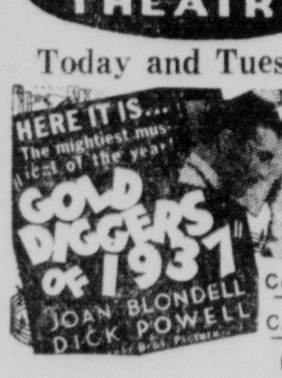

Comedy
Cartoon
News

Wednesday — Our Big
"GUEST DAY"
Bring One Guest FREE'
"King of Hockey"

Thurs.
"Bank Night"
$250
"Sing Me A Love Song"

Fri. — Sat.
Spanky McFarland
"General Spanky"

NEXT SUNDAY

WHEAT RALLIES IN LATE TRADE

CHICAGO, Jan. 11—(AP)—Faced by a government report this afternoon on domestic farm reserve supplies of wheat and corn, grain values today ruled lower most of the time.

A decrease of 2,409,000 bushels in the United States wheat visible supply helped to rally wheat prices a little in the late dealings. Talk was heard also that Italian re-selling of wheat was confined to nearby deliveries and was more than offset by purchases of distant months.

GRAIN CLOSE

WHEAT—May $1.33 5-8@3-4; July $1.16 1-8@1-4; Sep. $1.12 3-4 @7-8.

CORN—May new $1.10 3-8@1-2; May old $1.07 3-4; July new $1.06 1-4@3-8; July old $1.02 7-8@1.03; Sep. $1.02 1-8.

OATS — May .53@.53 1-8; July .46 7-8; Sep. .44 1-2.

SOY BEANS — May $1.61; July $1.60 1-4.

RYE—May $1.12 1-4; July $1.04 1-4; Sep. .96 3-4.

BARLEY—May .84.

LARD — Jan. $13.95; March $14.15; May $14.35; July $14.50; Sep. $14.65.

BELLIES — Jan. $16.62; May $17.27; July $17.57.

TOLEDO GRAIN

TOLEDO, Jan. 11 —(AP)— Grain on track (24 1-2c rate basis nominal.)

WHEAT—No. 1 Red $1.37@1.38; No. 2 Red $1.36@1.37.

CORN—No. 2 Yellow $1.10@.11; No. 3 Yellow $1.07 1-2@.10.

OATS—No. 1 White .56 1-2@.58 1-2; No. 2 White .55 1-2@.58.

Grain in store, transit billing attached; wheat 5c above track quotation; corn 4 1-2c above; oats 2 1-2@4c above.

HAY—Timothy No. 1 $12; clover No. 1 $11; baled alfalfa first cutting No. 1 $13; No. 2 $12; second cutting No. 1 $16; wheat or oat straw $4.

U. S. IN RACE TO HALT SHIPPING OF WAR MATERIALS

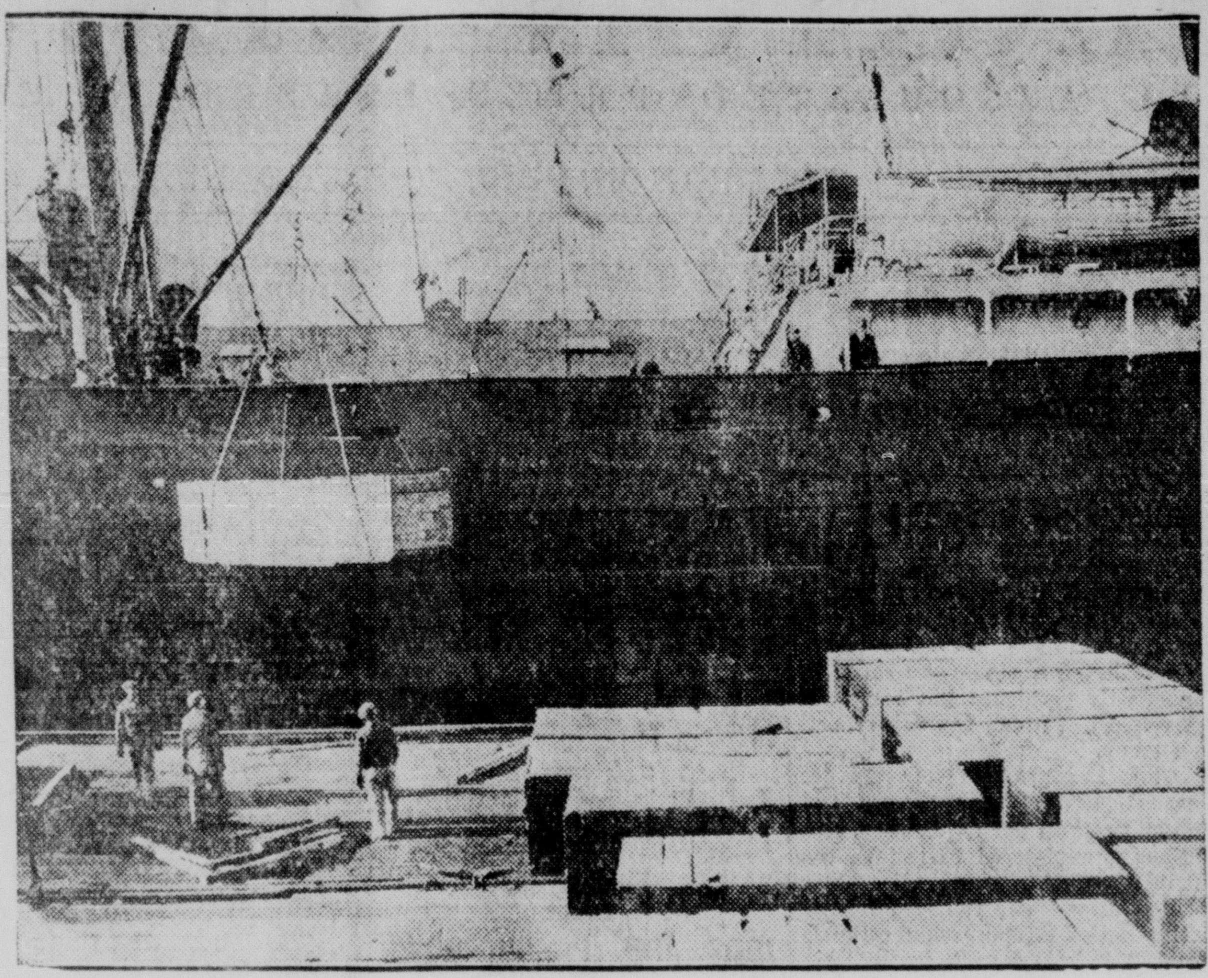

Cases being loaded aboard the Spanish freighter Mar Cantabrico

While the American government, through congress and the president, raced to halt exportation of war materials to Spain, one shipper hurried the loading of airplane parts on a Spanish freighter, Mar Cantabrico, in New York harbor, and a San Francisco exporter demanded and obtained from the state department in Washington licenses for exporting war materials. The loading of the Mar Cantabrico, shown above, was halted suddenly when stevedores stopped their work, purportedly on "orders from Washington". Congress immediately began consideration of measures to stop shipments of war supplies to countries involved in civil war.

Dr. Floyd Faust Hurls Charges At Ohio State

Former County Pastor Says University Anti-Religious, Sows Contempt for Bible

Dr. Floyd Faust, pastor of Broad Street Church of Christ, Columbus, and a former pastor of the Macedonia Church of Christ in Clinton County, hurled charges that Ohio State University is "openly anti-religious" and urged removal of all professors in a sermon delivered at services in his church Sunday morning.

The Ohio State Journal carried the following story of the sermon:

Charging Ohio State University with being "openly anti-religious," Dr. Floyd Faust, pastor of the Broad St. Church of Christ, yesterday urged removal of all professors who "ridicule" religion and exhorted parents to send their children to schools where the "principles of faith and character" are practiced.

While not referring to the university by name, Dr. Faust declared at the morning service:

"The time has arrived when our state - supported institutions of higher education are openly anti-religious in their general influence. This may certainly be claimed true of our own state university located in this city."

Charging that "among the professors and particularly the younger assistant instructors, are many men who actively oppose religion, and who at every opportunity sow seeds of contempt for not only the church, the Bible and religious practices, but for religious ideals and attitudes as well," he said.

Foster Cynicism

"There are many more, however, who assume an attitude of amused condescension whenever the subject is mentioned and through their subtle ridicule foster a cynicism frequently more destructive of faith than active opposition."

No "great nation" has "long survived the decay of religion," he asserted.

He urged an appeal to high school and university authorities, the legislature and "the religious citizenship of the state generally, that definite steps be taken to remove from publicly supported classrooms all instructors who openly or through example and ridicule, revile and blaspheme a way of life held sacred to a majority of our people."

He also urged parents send their children to "only those colleges where they will be introduced into a fellowship that believes and practices rather than undermines and destroys the principles of faith and character."

Concedes One Point

In a state "consisting not only of advocates of different faiths, but also advocates of none at all," Dr. Faust said, "we may concede these institutions the right to be not only nondenominational, but also nonreligious."

But, he added:

"Under no circumstances do they have the right to be anti-religious, which is quite a different matter.

"There is no more excuse for a publicly supported university professor or high school teacher being definitely anti-religious in his influence, than being definitely Baptist, or Jewish, or Catholic. Indeed, there is less justification for them, because the taxes which support them come from homes over this state which we believe would decidedly prefer a partial presentation of religious truth to opposition to the whole religious way of life."

Pointing out that a child has as much right to religious inheritance as to "his scientific, literary and esthetic inheritance from the past," he warned:

"If American religious people do not consciously set themselves to the task of giving their children and their support to only those colleges and institutions of higher education which strengthen, or at least do not destroy, the possibility of their becoming religious leaders, American life under another leadership will soon stamp out religion, just as it is being crushed out of Europe."

In the "publicly supported" elementary schools, and "on the whole" in the high schools, "religion and morality," he said, are "today being encouraged in a manner which demands the highest praise for the faithful principals and teachers who make it possible."

Told of Dr. Faust's address last night, Dr. George W. Rightmire, president of Ohio State University, said he had no comment.

EXPERT SEEKS KIDNAP CLEW

Central Press Soundphoto

J. F. Flynn, fingerprint expert

Hoping to find some clew to the identity of the masked gunman who kidnaped Charles Mattson, 10, of Tacoma, Wash., a fingerprint expert, J. F. Flynn, is seen in this photo examining a coffee cup used in a restaurant near the Mattson home for telltale marks. A person fitting the description of the kidnaper is thought to have eaten in the restaurant just before the kidnaping.

GOVERNMENT BONDS

NEW YORK, Jan. 11—(AP)—

Treasuries

4 1-4s 47-52	121.
3 1-4s 43-45	109.3
4s 44-54	115.5
3 3-8s 40-43 June	107.6
3 3-8s 43-47	110.2
3 3-8s 41-43 March	108.4
3 1-4s 41	108.6
3 1-4s 44-46	109.5
3 1-8s 46-49	108.13
3s 51-55	106.23
Fed. Farm Mortg. 3s 49	105.9
Fed. Farm Mortg. 3s 64	105.28
Home Own Loan 3s A 52	104.29
Home Own Loan 2 3-4s 39-49	103.

STOCK MARKET IMPROVES TODAY

NEW YORK, Jan. 11— (AP) — Buying power got behind coppers and specialities in today's stock market and pushed up favorites fractions to 2 points.

At the same time many were neglected and some were subjected to moderate selling pressure.

Generals Motors was in supply from the start, losing around a point, as the strike deadlock continued without signs of an immediate break. Chrysler also was on the downside, along with Studebaker.

Bonds were unable to make much progress and commodities moved uneven.

Sales 2,180,000 shares.

The republic of El Salvador, with an area of 13,173 square miles, has a population estimated at a million and a half. Its chief product is coffee, much of which is exported to the German market.

Miss Ruth Farquhar Expires In Hospital

Member of Prominent Family, Friends Church Leader Succumbs Sunday

Miss Ruth Farquhar, 74, lifelong resident of Wilmington, member of a prominent pioneer family and one of the city's most active church workers, died at Hale Hospital Sunday at 3:15 A. M. following a month's illness with pernicious anaemia. Miss Farquhar was taken to the hospital Saturday at noon for a blood transfusion.

She was a member of the Friends Church and throughout her life was a tireless worker for the church and its affiliated organizations. For many years she was superintendent of the Ada Chapel Mission and her efforts contributed much to the growth of that church. She had served as an elder of the Friends Church and previously had been a teacher in the Friends Sunday School for many years.

"The American Friend," national religious publication, paid Miss Farquhar a tribute last fall for her loyalty to the Friends Five Years Meeting. She served as Wilmington delegate to all of the Five Year Conferences at Richmond, Ind.

Miss Farquhar was born October 3, 1862, near Wilmington. She was the daughter of Benjamin and Mary Farquhar.

Miss Farquhar is survived by two brothers, O. J. Farquhar, of Chicago; and Charles Farquhar, of Wilmington, and three sisters, Mrs. B. F. Clarke, of La Grange, Ill.; Miss Caroline Farquhar, of Wilmington, and Mrs. A. R. Spaid, of West Virginia.

Rev. A. Ward Applegate, pastor of the Wilmington Friends Church, will be in charge of funeral services in the church Tuesday at 2 P. M. Interment will be in Sugar Grove cemetery with the Lpkens Funeral Home in charge. The body will be at the residence until the funeral hour.

Victorious Norris

Senator George W. Norris

As the father of the one-house state legislature, U. S. Senator George W. Norris is on hand for the opening of Nebraska's one chamber, non-partisan legislature. Senator Norris is pictured speaking in the legislative chamber in Lincoln, telling the members that "from now on Nebraska has a right to expect a business administration." Senator Norris also fathered the federal amendment which abolished the "lame duck" session of congress.

Approximately 15 miles of tiny tubes and filters are needed to strain the waste material from a person's blood through the kidneys.

FROM GIRL TO WOMAN

MRS. Goldie Dean of 230 Hamilton Ave., Dayton, Ohio, said: "When I was developing into womanhood and I was thin, felt nervous, would get such awful cramps and suffered from headaches due to functional disturbances. Dr. Pierce's Favorite Prescription taken as a tonic helped to relieve me of the pain at certain times and I developed a good appetite and gained in weight and strength."

New size, tablets 50 cts. Large size, tabs. or liquid, $1.35. Go to your druggist today.

12 acres in Wilmington. Modern 8-room house, two large poultry houses. Large basement for hatching. City water, sewer and gas to poultry houses, capacity 1,500 to 2,000 laying hens. House fronts on prominent street. Price for quick sale. See us for details.

HOSKINS BROS.
Phone 2198

PRINTING
What Do You Need?

Announcements
Anything in Advertising
Bill Heads
Blank Books
Blotters
Bonds
Booklets
Business Cards
By-Laws
Calendars
Catalogs
Certificates
Certificates of Deposit
Check Books
Circulars
Color Printing
Cook Books
Direct Mail Folders
Directories
Dodgers
Engraved Stationery
Envelopes
Envelope Enclosures
Fans
Factory Records
Filing Cards
Folders
Greetings Cards
Hangers
Illustrated Booklets
Index Cards
Invitations
Invoices
Labels
Legal Blanks
Letterheads

Loose Leaf Forms
Manifold Blanks
Memorandum Blanks
Memorandum Pads
Muslin Signs
Name Cards
Notes
Office Forms
Pamphlets
Paper Sample Books
Pedigree Printing
Placards
Posters
Premium Lists
Premium Ribbons
Programs
Receipts
Record Cards
Sale Bills
Sales Slips
Shipping Tags
Show Cards
Statements
Stationery
Stock Certificates
Tag Envelopes
Tags
Telephone Directories
Tickets
Time Cards
Voucher Checks
Vouchers
Warrants
Wedding Announcements
Window Cards
Year Books

THE WILMINGTON PUBLISHING CO.

News-Journal Bldg. Wayne W. Galvin, Manager
Phone 2575

OHIO FARMERS, WIVES TO STUDY LATEST METHOD

Six Thousand To Attend 25th Annual Farmers Week At University

COLUMBUS, Jan. 11—(AP)—Ohio farmers and their wives—more than 6,000 of them—will return to school January 25 at Ohio State University to study the latest developments in the allied fields of agriculture and homemaking.

Ohio State University will hold its 25th Annual Farmers' week, sponsored by the Department of Agriculture, starting January 25 and running through January 29 university officials said today they expected more than 6,000 visitors for the five day "short course."

The first annual Farmers' Week at the university, held in 1913, attracted 140 persons. In 1935 a record attendance of 6,590 was marked up and last year, in spite of sub-zero weather over the state, 5,547 farm men and women made the trip to the university.

The program, arranged by university specialists, ranged from formal study hours to farm contests, and included a general spicing of widely known speakers, and demonstrations of modern farm and home practices.

Speakers at the afternoon assembly programs will include J. B. Kincer of the U. S. Weather Bureau, who will speak on "Is Our Climate Changing?;" Dr. J. P. Warbasse of New York, president of the Cooperative League of America; Ruth O'Brien of the Washington Bureau of Home Economics, who will speak on "Do Consumers Want Facts?" Allen Eaton of the Russell Sage Foundation in New York, speaking on "Hay Stacks and Wood Piles;" and Mary Betz Morrow of Richmond, Ind., who will discuss the philosophy of rural living.

Group meetings on special subjects, including agricultural engineering, agronomy, animal husbandry, bookkeeping, floriculture, forestry, 4-H club work, home economics, and rural economics, will be held during the week.

CHESTER GRANGE WILL SEAT NEW OFFICERS

Chester Township Grange will install ofifcers for the year at a meeting in Kingman school building Tuesday at 8 P. M. A potluck supper will be served at 6:30 and all persons are requested to provide their own table service. Mr. and Mrs. Charles Blackburn, New Vienna, will induct the ofifcers.

CONDUCTS SERVICES AT COUNTY INFIRMARY

Rev. A. H. Wilson, pastor of the Wilmington Church of Christ was in charge of services at the county infirmary Sunday at 2:30 P. M.

PRESIDENT ROOSEVELT AND HIS SECRETARIAT

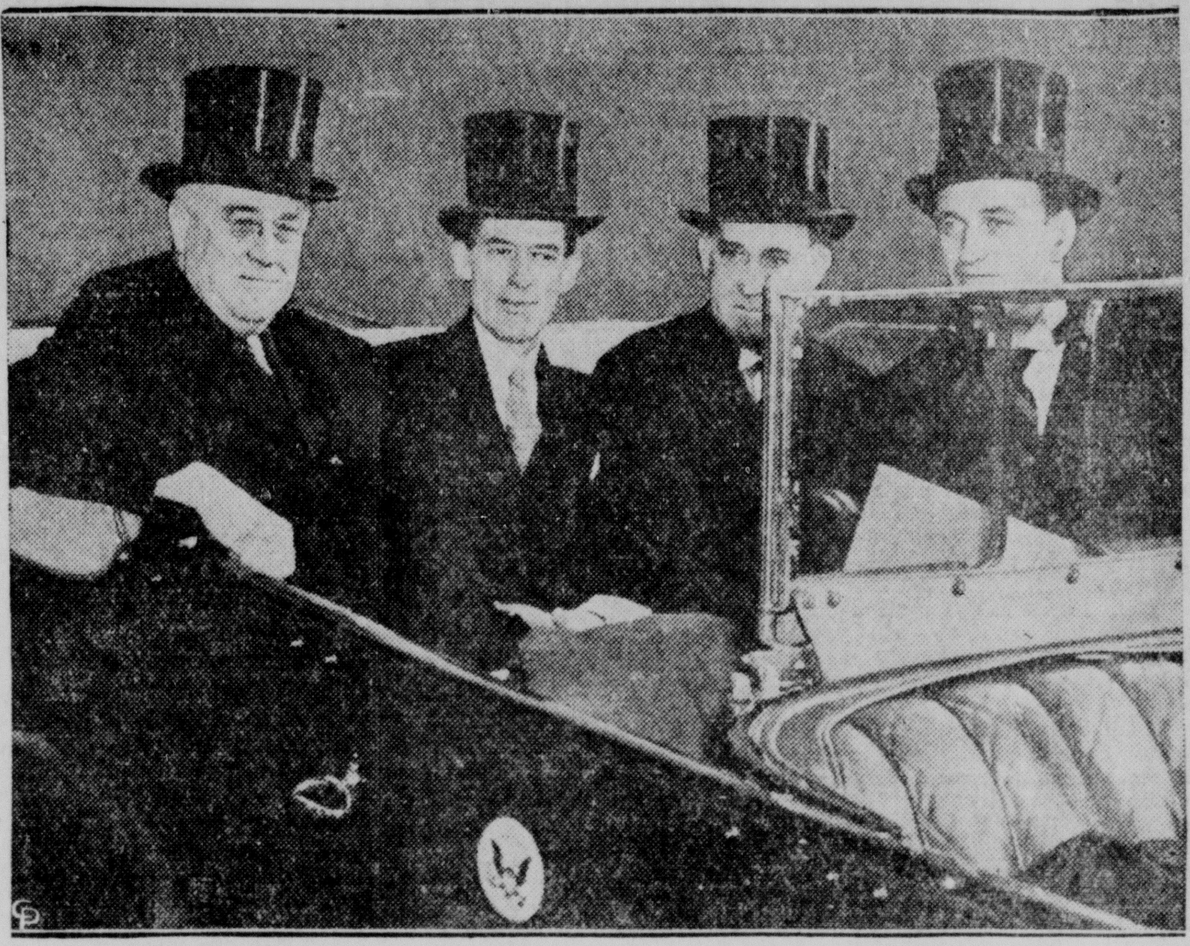

President Roosevelt, Marvin McIntyre, Stephen Early and James Roosevelt

This excellent photo of President Roosevelt and his secretariat, including the latest addition, his son James, was snapped as the top-hatted quartet rode to the capitol for the presidential speech. Shown, left to right, are the president, Marvin McIntyre, Stephen Early and James Roosevelt.

INHERITANCE TAXES TO FINANCE LIGHT SYSTEM

GREENFIELD, Jan. 10—In the face of strong opposition voiced by Paul Major, president of the board of public affairs, Greenfield village council and Mayor John T. Mains have taken preliminary steps toward providing the business district with a uniform system of boulevard lights.

The project will cost between $8,000 and $10,000 and will be financed with inheritance taxes received from the estate of the late Edward Lee McClain. Plans call for 45 light standards, spaced 90 feet apart on either side of the street one block each direction from public square on Washington and Jefferson streets, and along Midway avenue in rear of the town building.

CHERRY TREES ARE IN BLOOM AT PORTSMOUTH

PORTSMOUTH, Jan. 11 — Two cherry trees in the yard of Mr. and Mrs. R. H. Fuller apparently have mistaken the warm weather of the last few days for spring. The trees were in full blossom today. Mrs. Fuller said the trees had been in bloom three tomes since last spring.

MRS. DOROTHY Z. OHMER UNDERGOES OPERATION

Mrs. Dorothy Z. Ohmer, society editor of the News-Journal, underwent an operation for appendicitis Monday morning at Hale Hospital. Her condition was reported as satisfactory.

SEIZED IN BOGUS BOND SCANDAL

T. A. Wood — Louis F. Vestering

With tne seizure of counterfeit bonds and two men, Kansas authorities say they have broken up a ring that specialized in selling counterfeit American Telephone and Telegraph securities below market quotations to elderly Kansans seeking secure investments for old age. The ring, according to investigators, has bilked Kansans of thousands of dollars. The men arrested and facing fraud charges in Wichita are T. A. Wood, 60, and Louis F. Vestering, 50.

CHAIRMANSHIPS ANNOUNCED BY SPEAKER UIBLE

Democrats Dominate All Committees; Kalb Heads Finance

COLUMBUS, Jan 11—(AP)—Representative Al Kalb of Ottawa county drew the general chairmanship of the house finance committee in committee assignment of members announced by Speaker Frank R. Uible.

Democrats received all the chairmanships and will dominate every committee by about four to one over the Republicans. Of 23 members on each of the finance and taxation committees, Republicans placed six on each. They received only five assignments on the highway committee of 23 members.

As general chairman of the finance committee, Representative Kalb will be a member of the powerful emergency, control and sundry claims boards, which have virtually dictatorial powers over state expenditures when the legislature is not in session. As a member of those boards he will receive $10 a day and expenses for attending meetings.

Associated with representative Kalb in management of the finance committee, which will handle the biennial budget bill as well as all other appropriation measures, will be Clark H. Hunsicker of Pickaway county as chairman of the general section; Ralph C. Lutz of Richland, as chairman of the educational section, and Grover C. Maxwell of Defiance, as chairman of the welfare section. Kalb and the three sectional chairmen were staunch supporters of Governor Martin L. Davey in his fight with the last legislature to hold the budget within the limit he had set by vetoes.

Miss Ruth Lloyd of Scioto County was assigned the chairmanship of the taxation committee, which will pass upon all bills and proposals dealing with taxes. Harry H. Wright of Hocking county became chairman of the education committee, which will handle all matters pertaining to schools, universities and colleges. A. Lee Fair of Holmes county was assigned chairmanship of the utilities committee; Samuel A. Anderson of Licking, chairmanship of the highway committee; E. R. Hummell of Fairfield, chairmanship of the committee on agriculture; and W. H. Whetro of Lawrence, chairmanship of the labor committee.

Other chairmanships went to the following; banks and banking, Kenneth M. Petri of Crawford; building and loans, John T. Derighter of Cuyahoga; codes, Arthur C. Gilpin of Van Wert; conservation, Patrick Butler of Cuyahoga; elections, William H. Williams of Darke; enrollment, Frank Grubbs of Fayette; federal relations, Stephen A. Zona of Cuyahoga; health, O. E. Whitacre of Stark; insurance, S. J. Zablotney of Cuyahoga; judiciary, Sydney A. Hesse of Cuyahoga; military affairs, Floyd M. Elliottt of Hardin; mines; P. J. Dunn of Tuscarawas.

Motor vehicles, William Hudlett of Cuyahoga; organization of state government, Delbert E. Nixon of Jefferson; political subdivisions, Robert F. Kaser of Shelby; public welfare, Richard M. Marlow of Lucas; reference, John E. Curtin of Lucas; rules, Speaker Frank R. Uible of Cuyahoga; state buildings, parks and public works, Charlies Bast of Starke; temperance, Frank J. Cully of Cuyahoga.

BUY IN WILMINGTON

G-M CHIEFS, KNUDSEN AND SLOAN

William S. Knudsen and Alfred P. Sloan, Jr.

Jovial here! An excellent picture of William S. Knudsen, left, executive vice president, and Alfred P. Sloan, Jr., president, of General Motors, who are directing the fight against the United Automobile Workers' union. —Central Press

Former Clinton Countian Is New Speaker of Ohio House

Frank Rutledge Uible, son of W. D. Uible, Leesburg dairymen, new speaker of the Ohio House of Representatives, has had a remarkable rise to fame since he left his father's farm near Leesburg 12 years ago.

Uible was the first man to enlist in the World War from Clinton County. He worked his way through law college by teaching at night, working in a bank, traveling with the Redpath chautauqua in summers. He completed a four year course in three years.

After his graduation Uible located in Cleveland, where he was elected to the State Legislature. He is now serving his third term.

His wife is an attorney.

Uible is a graduate of the New Vienna High School.

WINFIELD RITES CONDUCTED SUNDAY

Services Held in Springfield Friends Church

Funeral services for Mrs. Clara Marie Winfield, former resident of Vernon Township who died at her home in Dayton Thursday, were conducted by Rev. Byron Leaser in Springfield Friends Church Sunday afternoon. The services were largely attended and there was a profusion of flowers.

Rev. Leaser read the scripture, gave the prayers and delivered the sermon, a tribute to the deceased. A quartet composed of Wendell and Willard Briggs and Orville and Ralph Bevan sang "Sometime We'll Understand" and "No Night There." Mrs. Russell Sherod sang 'Does Jesus Care?' Piano prelude was played by Mrs. Wendell Briggs.

Pallbearers were Lothair Winfield, Stacy Winfield, Pearl Sherod, Russell Sherod, Thomas Fleming and O. H. Baker.

Interment in charge of B. D. E. Arthur was in Springfield Church cemetery.

IS RECOVERING

W. H. Taylor, city safety director, was able to leave his home Sunday following a three weeks' illness with the grip.

A Three Days' Cough Is Your Danger Signal

No matter how many medicines you have tried for your cough, chest cold or bronchial irritation, you can get relief now with Creomulsion. Serious trouble may be brewing and you cannot afford to take a chance with anything less than Creomulsion, which goes right to the seat of the trouble to aid nature to soothe and heal the inflamed membranes as the germ-laden phlegm is loosened and expelled.

Even if other remedies have failed, don't be discouraged, your druggist is authorized to guarantee Creomulsion and to refund your money if you are not satisfied with results from the very first bottle. Get Creomulsion right now. (Adv.)

CAR OF
Cottonseed Meal On Track
$44.00 Per Ton Off Car

Clover Seed has arrived. We recommend buying your seed at once.

FARM BUREAU
CO-OP ASSOCIATION
Sabina New Vienna Wilmington

What's What at a Glance — WASHINGTON WORLD

By CHARLES P. STEWART
Central Press Columnist

WASHINGTON, D. C.—The attempt by Robert Cuse and his Vimalert company of Jersey City to deliver nearly three million dollars' worth of American airplanes and accessories to the Spanish Loyalists at Bilbao occurred at a remarkably opportune time for the encouragement of air-tight Yankee neutrality legislation.

The discussion of this legislation probably would have dragged out considerably except for the commotion created by the Vimalert affair.

Congress has been pro-neutrality all along but there has been plenty of difference of opinion concerning the form that the law ought to take. Wrangling over it promised to be prolonged. Other important issues likely would have delayed it perhaps for months.

The Vimalert case, however, created an emergency requiring immediate action not only with a view to the future but to head off the present Vimalert shipment.

To be sure Cuse already had his license to ship but an amended law covering such situations as he was trying to take advantage of automatically cancels his authorization. But it was a juncture in which congress had to act quickly to have its amendment in effect before Vimalert could get its consignment on the ocean.

In short, the affair could not possibly have developed more opportunely for publicity purposes of neutrality promoters in congress and the administration.

* * *

CIVIL WAR NOT VISIONED

Incidentally it emphasizes the difficulties involved in framing a statute to meet all imaginable wartime situations. The original act designed to prevent arms sales to foreign countries at war with one another was supposed to be fully adequate—at least for the time being. But directly after it had been enacted a civil war broke out—a war within one country, not an international struggle. Consequently the prohibition did not fit as demonstrated by the Vimalert folk in obtaining their license.

That weakness in the law having been found before too much damage had been done the particular hole in question can be plugged up to meet the existing danger.

But who can tell what new kind of a complication will arise in the next instance?

You're Telling Me!

By WILLIAM RITT
Central Press Writer

THAT FUNNY noise heard when a group of Republican senators meet has us puzzled. We don't know whether it's their 1940 presidential bees beginning to buzz or whether they are just hissing the Democrats.

* * *

Those folk who love to boo personalities in the news reels forget that those pictured cannot hear them. To a celluloid celebrity a hiss is as good as a smile.

* * *

The Bible says the meek shall inherit the earth. But in Spain it begins to look as though the meek will inherit only what is left of it.

* * *

The New Year's dinner turkey, like a song, is soon ended but the melody of the soup made from it lingers on.

* * *

With thousands of Americans giving up their homes for trailers the only way we can prevent our country from becoming a nation of nomads is to keep all the traffic lights red.

* * *

Europe now promises us transatlantic television in the future. However, unless they improve over there the chances are we won't even look.

* * *

In dictator-ridden countries the only pen that is mightier than the sword is the kind in which people are kept and is called a concentration camp.

* * *

The Chinese, according to the editor of Factographs, were trying to solve cross word puzzles as long ago as 1,000 B. C. And they still haven't found that five-letter word meaning "no trouble".

* * *

Europe, says a continental statesman, is sick of war. But not sick enough, apparently, to obey doctor's orders.

THE DAILY NEWS-JOURNAL

A Republican newspaper consolidating the Clinton Republican established 1838, the Wilmington Journal and the Wilmington Daily News.

W. J. GALVIN ...... Editor and Publisher
R. F. APPEL .... Managing Editor
WAYNE W. GALVIN .. Business Manager

Entered in the post office at Wilmington, Ohio, as second class mail matter.

Published every afternoon except Sunday at the corner of Main and Mulberry streets, Wilmington, Ohio by The News-Journal Company, Inc.

Member of the Ohio Select List of Daily Newspapers. John W. Cullen, national advertising representative, New York office 630 Fifth Ave; Chicago office 8 South Michigan Ave.; Detroit office General Motors Bldg.; Cleveland office, 2295 South Overlook Road.

Member of the Associated Press. The Associated Press is exclusively entitled to the use for publication of all news dispatches credited or not otherwise credited in the paper and also to the local news published herein.

SUBSCRIPTION TERMS

By carriers in Wilmington, 15 cents per week; by mail in Clinton County and Wilmington trading territory per year $4.00; outside Clinton County $5.00 per year; beyond first and second postal zone $6.00.

TELEPHONE NUMBERS

Business Office 2575
Editorial Department 2576

WE ARE HOME

Today marks an event in the history of the News-Journal.

This edition is the first published in the new home of this newspaper. Obstacles, which, at times, appeared insurmountable even to publishers and newspaper employes who are familiar with them, have been overcome to move from one building to another without interruption of publication.

There remains much to be done before the present goal of the publishers and their employes is attained. The final installation of equipment and fixtures is being pushed to completion as rapidly as is humanly possible. But there is much work to be finished before the new institution will be ready for public inspection.

No newly-weds ever moved into a new home with a keener sense of pride. This pride is not purely personal; it is as much Wilmington's and Clinton County's and those people whom the newspaper serves. Not only is there pride in ownership but there is pride in keeping abreast the trend in modern newspaper publishing and becoming equipped to serve better the interests of Wilmington and Clinton County people; and to maintain that progressive spirit which characterizes the entire community.

The publishers and employes of this newspaper alone did not make possible this event. Sharing in the accomplishment, which is another milestone in an idea born in 1915, are the patrons of the newspaper and the readers who long ago recognized the value of such an institution to the community.

The News-Journal is not content with having moved into its own home. New goals are being set and achieved daily. The purpose of this newspaper is to be of the greatest possible service to the people of Wilmington and Clinton County, to strive always toward the best interests of the community.

No newspaper can be successful without this criterion. It is upon this foundation that this newspaper was built and it is upon this foundation that this newspaper always shall stand.

IS THIS NEUTRALITY?

Congress and the President, supported now by the courts, have taken various steps to establish American neutrality in foreign conflicts. Agreements reached at the Buenos Aires peace conference were along the same lines in establishing embargoes on the shipments of armament to battling countries. So far as possible we would halt material help going to either side. We would have no part in the butchery, we would remain on this side of the water, out of danger and entanglements.

But how about the personal elements? If the United States cannot supply war planes to belligerents, what about furnishing pilots. They should be taboo also. It is even worse to provide American blood, active participants.

Yet we are told of the Yankee squadron fighting with the Spanish loyalists, led by the noted aviator, Bert Acosta. They showered death on the Fascist rebels. There may be Americans on the insurgent side, also flying and fighting for money, not for any cause.

What happens to these aviators is of minor concern. They may be wounded or killed. That is their chance. But citizens of the United States taking part in foreign conflict may as easily involve us in the disputes as any shipments of arms. They are endangering and entangling this country. They have no right to do this.

The American government should place an embargo on this form of help also; it should be forbidden; the participants repudiated and if possible penalties established, even to the loss of citizenship. If it is wrong and unlawful to ship guns to countries at war, it is more so to ship gunners.

The Daily Grist

Ground Out By "Dusty" Miller

INTO CLEVELAND on a train which not only stopped places but stayed at all the places all the way from Indianapolis. The report from the airport was brief, but clear—at least it was clearer than the weather. The courteous voice said: "The ships are all grounded, Mr. Miller; there is no ceiling." To myself I was saying: "Well, if there's no ceiling, there'll be no danger of hitting it." No train but the local. It makes all the stops, the schedule says. That is putting it mildly. That train not only makes all the stops—it hunts up places to stop . . . "Where do we eat?" I addressed the brakeman. "We stop at Bellefontaine 10 minutes; you'll have time to eat." He had his man sized up exactly; and 10-minute stop affords me ample time to eat; ampler than I need. Gimme a hot-ham "sanrich" and a glass o' milk; she was handing it to me as I spake. Selah.

THAT NIGHT—and that is the joy of my life; its varieties—an army of tuxedoed waiters marched, like the grand old Duke of York's men, in and out of the hotel Cleveland's ball-room, bearing gifts; hurrying with a radish, and scurrying with a celery heart; o-mi-mee; such a palaver about a bite to eat; if they could have seen me gulping that while-the-choo-choo-waits lunch they wouldn't have bothered as they did . . . Kennard Goodman, whom, for some reason, I've missed seeing; and the assistant superintendent of Cleveland's public schools, Pliny Powers, and Edith, as charming as in her college days. "Do you know Prof. Powers?" a Philadelphian at my side asked me at the dinner. All I said was "yes." No need, I felt, for the narration of bygone days when he was a sophomore in high school, and said his lessons to me in general history, . . . and the lovely Louise Dalton introducing her Cincinnati friends; she teaches there. Here they come, as usual, at a teachers' meeting—friends from everywhere; from West Virginia, and Kentucky, and from all over Ohio, and here and there. Of all the audiences, there is none better. Keen, appreciative, alert, responsive, sudden. I like them.

I LEARN with interest there's a tuxedo shirt with collar attached and the bulgy stiff front detached. Adorn a fat man in a stuffed shirt, be sure he is good'n bald-headed, and you've got a wax figger as IS a wax figger.

The BLOODHOUNDS BAY

By WALTER S. MASTERMAN

COPYRIGHT: RELEASED BY CENTRAL PRESS ASSOCIATION

CHAPTER 39

IN A BLACK evening gown, Lady Severinge was still a very beautiful woman. Her pure white skin and clear complexion would have done credit to a young girl, and her fine eyes still retained much of the brilliance that had attracted Sir Henry when she was a young girl.

Selden observed it all after the pleasant dinner James had served and as he urged Lady Severinge to take him into her confidence, to tell him what she knew.

"What particularly do you wish to know?" she asked Selden.

"Nothing that you don't wish to tell; but your late husband led a queer wandering life, didn't he, before he returned to this place?"

"He never told me," she said with relief, fearing more intimate questions. "He hinted at times that he had been all over the world, and I never could understand his attitude towards James——"

"I think I can understand that," Selden said. "They had been together for many years, and were more like friends than master and servant." He leant forward and emphasized his words with his cigar. "Let me tell you, Lady Severinge, James is a better friend to you than you know—I am fully aware of the position, and it must be awkward for both of you, but remember that for years James has been occupying a menial position deliberately, and has never presumed on it. Have you ever stopped to inquire what the reason may have been?"

"I can't say that I have—I am afraid we have never hit it off together. I suppose because, as you say, he was my husband's friend, and"—she paused and a strained look came to her face—"he objected to our marriage from the first."

"Perhaps there were others, into which I don't propose to enter, to which he also objected," Selden said sternly.

Hilda's eyes flashed, and then she dropped her gaze from his face and flushed with shame.

"I am sorry to have to bring that up, and I shan't mention it again, but it is vital to the problem I am investigating. We have wandered from the point. I asked you whether you had guessed why James occupied this peculiar position. Don't you think it likely that he did so to watch over Sir Henry, and to try to prevent the very disaster that occurred?"

Hilda started; several obscure points were suddenly clarified. "But from whom? Where was the danger? You don't think that I——"

"If I did, I should hardly be talking to you in this way, Lady Severinge. But that is not to say that James may not have suspicions of you."

"And Eric has suspicions of James," she blurted out before she thought—the words were an expression of what was passing in her mind.

"Exactly. Now I think we are beginning to understand each other. I am going to tell you something — you remember how angry you were when I asked to be allowed to search your bedroom?"

Hilda smiled. "I was, at the time," she replied.

"I did have a look in, and among other things I saw that the missing silver candlestick was on a table, hidden behind a curtain."

"I found it in my room and hid it—I was afraid."

"Exactly—I thought as much," Selden said.

"But who did put it in the room, and for what object?"

"I am going to find out, Lady Severinge, but I will hazard a guess—James must have found the candlestick when he searched the house. He came to see you, to find out what you knew, and discovered you were not in your rooms at the moment. He left the candlestick there—why? I can't tell at present, but that is my supposition."

"Then James knows more about the murder than he will say. Really, Mr. Selden, you are making a very black case against him."

"I am quite certain that James had nothing to do with the crime," Selden said firmly; "but for some reason Sir Henry was in fear of his life and shut himself up here almost in a fortress. Colonel Graham is also in mortal dread of some danger, and guards himself with steel shutters and bloodhounds and his native servants."

"What fearful thing are you hinting at?" Her eyes strayed round the room in horror, as though she saw some lurking form in the shadows.

"That is what I hoped you would help me to find out," he said quietly. "Hasn't it occurred to you during all these years to wonder how your husband acquired a considerable fortune before he took possession of the Abbey?"

"I never had the courage to ask him, and later I had not the opportunity. I always supposed that he made it in some gold mine or speculations."

"Fortunes aren't made so easily or so privately as that. Sir Henry, from what I hear, was never a business man, and remember, he and James and Graham came back at the same time, with considerable wealth—I have found out all that."

"I wish I could help, but I believe you must be right, from vague hints my husband uttered from time to time, but somehow I had the idea that Henry was afraid of Colonel Graham."

"That was my first idea, but I now think it was wrong. Suppose there is some secret in the past connected with this money—some discreditable secret. Follow the train of events. For some years nothing happens—Sir Henry marries and Graham settles down as a magistrate and county gentleman. Then an attempt is made on Sir Henry's life. From that time onwards he shuts himself up here, and Graham takes extraordinary precautions. They are hunted men. If there were no secret, why did they not seek police protection?"

"Why are you telling me all this?" Hilda exclaimed, resting her chin on her hands, and staring gloomily at the detective.

"Because," he said firmly, "I want your help, and I particularly want you to be on your guard with Eric Colindale."

He saw the start she gave, but made no sign. Only he gazed gravely at her and saw terror and something more—suspicion—spring to her expressive features. "He is coming down here," she murmured.

"I am not surprised to hear it. I suppose you have seen him today?"

Hilda nodded. She could not speak—suspicions crowding into her mind. Eric had threatened blackmail—he was dependent upon her for everything, and that meant dependence on James, but she could not betray him; that was unthinkable.

"He had no hand in the murder," she said defiantly.

"I know that—he had a perfect alibi," Selden said with emphasis, and Lady Severinge leant her head on her hands, and a sob escaped her.

"Now listen," Selden went on, "I don't want you to act as a spy, and I should not ask you to do anything against Colindale, but I want you to be on your guard, and not discuss anything with him about the murder or the disappearance of the children. Will you do that?"

"I'll promise that, Mr. Selden. But can't you give me an idea where the twins are?"

"They are safe, and in good hands," he answered emphatically.

"Thank God for that!" she exclaimed fervently.

"What is more, they will remain so, but it is better that you should not know—or even see them."

"You don't trust me?"

"It is not that at all," he said impatiently. "But, forgive me—you would want to see them, and you have a tell-tale face. If you were asked whether you knew anything you would betray yourself. That is why I was able to get information from you without your knowing it."

"You're a terrible man, Mr. Selden."

A knock at the door made Hilda cry out. The house had been so deadly still that the sudden rap seemed like a note of doom.

James entered and closed the door behind him silently. "Hucks from the Bull Inn has come," he said, and Lady Severinge looked in amazement at the butler.

"I'm glad he's come," Selden said. "Hutchins, the inspector, thought it might be a good thing to have a night watchman in the house, not knowing, of course, that I should be here. He's a useful man to have—it's like employing a gladiator."

"He is having supper in my room," James said. "What instructions shall I give him?"

"Fit him out with a pair of slippers that won't make a noise," Selden said with a grin, "and show him round the house."

"You know, sir, that the servants' quarters are locked at night and I keep the key," James remarked.

"Leave the door unfastened so that Hucks may have a free run."

James understood perfectly and nodded with meaning.

"I think I'll go to bed," Hilda said, when James had gone. "I've got a terrible headache, and I'm very tired."

"You will be quite safe tonight. I will see you as far as your room."

"But where are you going to sleep? I ought to have arranged it, but everything seems to have gone out of my head."

"Don't worry about me; I shall not do much sleeping tonight. If I feel sleepy, I'll dose down on a sofa."

"I am so glad to have had this talk, Mr. Selden," Hilda said at the door of her room. "It has relieved my mind, although it has worried me as well."

"And now to business," Selden observed to himself, when he heard the key turn in Lady Severinge's lock.

(To Be Continued)

Diet and Health

Diagnosis and Planning Of Medical Treatment

By LOGAN CLENDENING, M. D.

WE TAKE too simple a view of the nature of the treatment of disease. Most of us have an idea that a disease can be cured. The function of the physician is to make the diagnosis and then apply the proper remedy and all is well.

Dr. Clendening

Of course, if we stopped to think of real experience, we would know that such an idea does not work out in practice. We have all had some illness for which the proper remedy has been applied and we have not recovered on schedule. But deep down in our hearts we still think we ought to have recovered promptly, and if the doctor had tried just a slightly different form of treatment all would have worked out according to schedule. And everyone knows a patient or two who goes shopping around from doctor to doctor looking for exactly the treatment that is going to work, cussing all the doctors out as he leaves them, for ignoramuses because they have not found the right thing.

That such ideas are not confined to the laity is indicated by the appearance of a book for the profession called, "The Art of Treatment", which has exactly that point of view for its theme.

No Single Cure

In the vast majority of instances there is no such thing as a single method of cure. The planning of treatment is not only the highest duty of the physician, but requires the most intelligent analysis of the case. In 99 cases out of a hundred, simply to order a drug, or a diet, or a diathermy treatment, or an operation is a real breach of faith, because treatment is much larger than that.

A man with latent high blood pressure, some thickening of his arteries and slight but definite kidney changes, wants something to keep him pepped up at his work. Or to increase some other of his powers. Or to stop his headaches, he wants a headache remedy. And he wants all these wrapped up in the form of capsules with a label, "Take four times a day after meals and at bedtime."

Yes, men stop me on the street—on the street, mind you—and ask "What is a good thing to keep a fellow from being drowsy in the afternoon?" Why it is an encyclopedic question which probably can only be solved by rearranging his whole life. Yet if I said, "Divorce your wife, get your son-in-law out of the house, quit eating oatmeal in the morning and taking highballs after dinner at night, live on less and cut out the extravagance in your business, pay up your note at the bank, take a nap in the middle of the morning and the afternoon, and use a different kind of soap," it would be much wiser than giving him a prescription, but would not at all enhance my reputation.

Another type is the fellow who says, "Now let's have some action on this. I'm not afraid of a little pain. Let's have all this cut out so we can get down to business." It's no reflection on the occasional necessity for surgery to say that the fellow with that attitude habitually is flirting with the angels and hearing the far-off echoes of Gabriel's horn.

In this connection, I give it to the children's specialists. In a few short years they have taught the best class of American people to lay down some of their fetishes and like it. They have taught them that treatment mostly depends on time and care. And they haven't let themselves be bullied. They have given the orders.

They have taught the modern mother that when a child has measles, the instructions about nursing care they write out and leave are all that are necessary. No prescription or drug to salve the demands of an outmoded devotion.

Contract Bridge

Written for Central Press by E. V. Shepard

GETTING AWAY WITH MURDER

THERE IS a great deal to bridge aside from knowing all rules for bidding and play. Psychology at times plays a very important part, if the victims and the time are well chosen for an attempt to put something over. As I have mentioned before, Avery J. Feiler is a fox at this sort of thing, sometimes putting over an almost unbelievable coup, as he did with the deal shown. He sat South. I am confident the other three players would not care to have their names mentioned.

North: ♠ J 6 3 ♥ None ♦ K 8 3 ♣ Q 10 7 6 5 4 2

West: ♠ A Q 2 ♥ K Q J 9 ♦ J 9 4 ♣ K 9 8

East: ♠ K 9 5 ♥ 10 8 7 2 ♦ Q 10 6 ♣ A J 3

South: ♠ 10 8 7 4 ♥ A 6 5 4 3 ♦ A 7 5 2 ♣ None

Bidding went: West, 1-Heart; North, 2-Clubs; East, 2-Hearts; South merely listened; West, passed, having said enough for a vulnerable player; North, not vulnerable, 3-Clubs, when he should have passed; East, doubled; South, 3-Spades, satisfied that the suit named was well divided, and, perhaps, hoping to hear more hearts bid; West, doubled, ending bidding.

The opening lead was the K of hearts, naturally. One of dummy's diamonds was discarded. Declarer's Ace took the trick. Mr. Feiler took good care that defenders did not get in for awhile. Dummy's K and declarer's Ace of diamonds were taken in. That appeared safe. At the fourth trick dummy ruffed a low heart. The fifth and sixth tricks went to declarer, who ruffed a club and to dummy's ruff of a third round of hearts.

Declarer ruffed another club. The question now arose whether it would be safer to lead a fourth round of hearts for dummy to ruff, or should a third round of diamonds be led, for dummy to ruff. Either would have been all right, but declarer decided that West's refusal to rebid hearts meant that he held only four cards of the suit, so that East still held a heart. The eighth trick consisted of a fourth round of hearts, ruffed with dummy's last spade.

Now if clubs went around again declarer would be home. A third round of clubs was led. Declarer trumped with next to his last spade. Fortunately for South, both defenders had to follow suit, giving declarer his 3-Spades, doubled, for game. Of course the last four tricks had to be yielded to defender's top diamond and Ace, K and Q of spades.

Had defenders only known, three rounds of winning spades to start, followed by a heart lead, would have defeated the contract five tricks, as then South could have taken only one trump trick, his Ace and K of diamonds and the Ace of hearts. Three-Spades was a desperate call.

New York Day By Day --- —By— O. O. McINTYRE

NEW YORK, Jan. 11—Diary: Out in the flick of an icy gale in quest of scrapple for breakfast. And none available. But there came a box of Oregon pears from Jim Woods, the hotel man in San Francisco, and a box of apples Lucius Beebe sent from his Boston produce house, so I feasted on fruit.

At my task until Floyd Gibbons came in and later Bob Brinkerhoff and we gabbed of many things and sang some old minstrel songs, all very matey. So with my lady to the John Goldens' tea at the Coffee House Club and then to sit awhile with George and Calette Armsby.

Dined on a chine of beef, cooked in cabbage and hot peppers, a recipe of Louis Bromfield's. Then to call on Charles and Kathleen Norris here from California and home where the Boston "Nimble" had been on another rampage, pulling over a lamp, and stood waiting at a closet door for punishment.

Peggy Joyce threatens with the onrush of years to become a second Fannie Ward in the art of staying young. There is a span of years in Peggy's favor, of course, between them but La Joyce has reached the age when time begins to make at least slight imprint. Yet to appearances she is the same peach-blown, glacial and slick as a lynx blonde she was 15 years ago. For at least 15 years she has been a gal who likes to go cafeing. Both here and abroad. And there has seldom been an evening she has not been out there at a front row table, dancing.

Fannie Ward, incidentally, seems permanently orientated to London. Her daughter is married to a noble and they live on a rather pretentious estate in Surrey. Miss Ward also remains unchanged. Looking the same as she has for a quarter century. She confesses to 65 with an arch quink of smile. Some of the knowing tack on six years and say she is getting a break. She writes friends that young blades still make passes at her when she trips through various hotel foyers to afternoon teas. Only her hands are a give-away but they are always daintily gloved.

Economy note: Viola Rodgers, whilom beautiful reportress, buys all the Queen Victoria furniture she can find in the curiosity shops because they are initialed V. R.

The late Samuel Merwin once lived in Evanston, Ill. and was related to Evanston's famed Frances' Willard. Her house is still there, marked with a bronze tablet. She was wont to refer to the place as "Heavenston" and Merwin, quite a traveler always liked to talk about and praise it as one of the finest specimens of American suburbia. Club women have much to do with the town's municipal government and often pass unusual ordinances. I recall Merwin telling of one that did not permit dogs to enter food stores, which as a dog lover I think is eminently proper. The owner who respects the rights of others abuses a privilege when he takes a dog to such places.

Underweight literary and artist fellows are inclined to sulk in presence of athletes and it's often difficult to establish anything remotely resembling cordiality among them. A day one recent fall Hal Schumacher, the hefty pitcher, dropped into Clare Dwiggins's camp upstate. Russ Cole, the cartoonist, not so hefty, was there and Cole confesses immediate and unreasonable dislike. And later at the Polo Grounds he saw the Cubs pound the pitcher all over the lot and stood up and cheered.

Bagatelles: Billy Rose needs only four hours sleep to get along . . . . Fourteen of Paul Whiteman's organization have become stars of orchestras, radio and screen . . . . Tin Pan Alley is turning out a "Boysy" song in honor of Mrs. Simpson's pet name for Windsor . . . . Charlie Chaplin, rumors grow, is thinking of a serious film role. . . . Bob Davis is off for a tour of India and a visit to Ghandi. . . .

Sudden coming on of a poem:

No livelier shirts have ever flowered

Than those that decorate Roy Howard;

But ties that race him nip and tuck

Are often flaunted by Frank Buck.

PHYSICIAN TO MOVE TO LYNCHBURG SOON

Dr. John C. Anderson, member of the Clinton County Medical Society who has been situated at Fayetteville for several years, will move his family to Lynchburg within a short time. He has purchased the Garner property there. He recently opened his offices in the Murphy-Benham building in the village.

RADIO Day By Day

NEW YORK, Jan. 11— (AP) — Dr. Hugo Eckener, German authority on zeppelin and dirigible navigation is to be heard in a broadcast from Detroit Thursday night. He is to tell about airship transportation.

Try these tonight (Monday): talks—KJZ-NBC 10:30, Radio forum, Senator Harry F. Byrd. WABC-CBS 10:30, What Do You Think?

WEAF-NBC—8 Fibber McGee and Molly; 9 Warden Lawes; 9:30 Dick Himber music; 10 Frank Black concert.

WABC-CBS—7:30 Ray Heatherton, songs; 8 Heidt Brigadiers. 9 Radio Theater, "The Gilded Lily."

WJZ-NBC—7:15 Bughouse rhythm; 9:30 Jack Pearl; 10 Good Time Society.

What to expect Tuesday: WEAF-NBC—2 P. M. band lesson; 4:30 Elsie Hitz and Nick Dawson. WABC-CBS—3 Tuesday jamboree; 4 Billy Mills orchestra. WJZ-NBC—12:30 Farm and Home Hour.

HUDSON RITES ARE HELD IN CALIFORNIA

Services Conducted Monday For County Native

Funeral services were held Monday afternoon at Perris, Calif., for Ralph Hudson, 50, native of Blanchester, who died at Perris Friday of heart disease.

Mr. Hudson was the son of George and Blanche Hudson and a cousin of Howard G. Hudson, of Wilmington. He visited here last October.

After leaving Blanchester in 1910 he served for 20 years in the U. S. Navy and later was U. S. Deputy Marshal at Washington D. C.

CINCINNATI'S BONDED DEBT IS DECREASED

Reduction of $14,000 Is Shown During Five Year Depression

CINCINNATI, Jan 11—(AP)—A reduction of $14,00,000 effected in general bonded public debt in five years of depression, Cincinnati looked ahead today with an assertion from City Manager C. A. Dykstra that "it is time for us to go forward boldly and confidently to new levels of achievement."

Proud of a reputation as the "best governed," the seventeenth largest city in the United States in population was told that its "total assessed valuation is the lowest of the 17 excepting Minneapolis and New Orleans."

The reduction in bonded debt to $86,909,841 was effected despite the issuance of $3,633,239 in new bonds for large public works.

Dykstra's annual report to city council gave credit for the financial showing to observance by council of "the spirit of the charter in its relation to the management of the administration of the city."

"The day of extreme economies shold now be over," he said.

He said that for the first time in more than five years there would be no cuts during 1937 in basic city employes' salaries and in some instances these would be advanced. Total general operating cost of the city government for 1936 was listed at $8,475,735, an increase of $59,852. A surplus of $350,000 remained with which to start the new year.

READ THE CLASSIFIEDS

EGYPT

Mr. and Mrs. C. Pennington called on her mother Tuesday.

A large crowd attended the program given by the P.-T. A. at Cuba Tuesday night.

Esther Grove returned home Sunday from a visit with relatives near Port Wililam.

Mrs. Wiliam Bryan is ill. Mrs. Laura Bryan is staying with her.

Rose Sever called on C. W. Sever and wife Tuesday.

Rose Sever ate dinner with C. W. Sever and family Sunday.

C. Spencer and wife were recent visitors in Dayton.

Mrs. G. Weimer and Miss Mary Sewell took dinner with Mrs. L. Davis and family Friday.

Mrs. L. Davis called on Mrs. C. W. Sewell last Thursday evening.

Bessie Pennington spent Saturday evening at the home of her cousin, Mrs. Davis, in Wilmington.

Ennis Frasier and family were shopping in Wilmington Saturday.

Walter Jones was a business visitor in Wilmington Saturday.

SLIGO

Mr. and Mrs. William Warren have moved into their new home.

Mr. and Mrs. Sherman Halpin and daughter have moved to Sligo in the Warren house.

Mrs. George Cooper visited Mrs. Rebecca Cooper and Carl Cooper and family New Year's Day.

Miss Katherine Riley is visiting in Columbus.

Mr. and Mrs. Clarence E. Smith and daughter, Phyllis Louise, visited Mr. and Mrs. William Cooper.

Miss Elizabeth Truitt visited Will Truitt and family at Oakland.

James Everett Cooper, son of Mr. and Mrs. William E. Cooper, has enrolled in the CCC.

Earl Briggs and wife and son visited Mr. and Mrs. Emery Briggs.

Mr. and Mrs. Clifton Warren, of Canton, visited Mr. and Mrs. William Warren.

Mrs. Mary Davis and son, Herman Pratt, visited Mr. and Mrs. K. H. Tucker.

Andy Kisch, of Lorain, visited Miss Hazel Florea.

Earl Cooper and sons, Harold and George, visited Mr. and Mrs. W. E. Cooper.

OFFICIALS RENAMED

James Garringer has been reappointed superintendent of the water works for one year by Leesburg Council. Eugene Guthrie was renamed fire chief.

RECONDITIONED USED RADIOS GUARANTEED

PRICED VERY LOW

CASHMAN'S

Everything Electrical for the Home and Automobile.

377 E. Main St. Dial 2277

:—: Social Happenings-Personals-News of Interest to Women :—:

Mrs. Eldon L. Hayes Is Hostess To English Club

Musical Program Given At Meeting Friday Afternoon

Mrs. Eldon Hayes entertained the members of the English club at her home Friday afternoon. Mrs. Charles A. Ward and Mrs. T. M. Bales had charge of the program and arranged a musical to the delight of all present. The musical was presented by Ernest W. Hale, noted pianist, Delbert Reynolds, violinst, and Mrs. A. H. Wilson, vocalist. Mr. Hale always so popular with a Wilmington audience, opened the program with three of his own compositions "Romance," "Hariquins" and "Concert Study." His second group included "A Waltz by Chopin," Schubert's Tausiz "March Militaire" and Schubert's Litz "By the Sea." Mr. Reynolds accompanied by Mr. Hale gave several selections which included Deutsch's "Play Fiddle Play" and Kreisler's "Liebesfoeud." Mrs. Wilson, a club member, gave several vocal selections accompanied by Mr. Hale. Her first number was "Morning" by Speaks, "The Star" by Rogers, "How Lovely are Thy Dwellings" by Liddel, "The Rosary" by Nevin and "Smilin' Through" by Penn. By special request Mr. Hale and Mr. Reynolds each gave an extra number, Mr. Hale playing "The Old Refrain" and Mr. Reynolds "Londonerry Air." Following the program the members and guests were invited to the dining room where a delicious refreshment course was served from the attractively decorated table centered with a large bowl of colorful sweet peas and greenery. Guests were Mrs. W. D. First, of Conneaut Lake, Pa., a guest in the home of Dr. and Mrs. Kelley Hale, Mrs. J. H. Stephens, Mrs. Ada Couden, Mrs. Aurora Hunter and Mrs. Loren Bangham.

* * *

Six and Twenty

The Six and Twenty Club was entertained for the initial meeting of 1937 at the home of Miss Marshie Austin on Friday afternoon, the club starting on its 39th year since its organization in 1898. Mrs. T. M. Burnett was the leader for the afternoon program and had chosen for her book Margaret Mitchell's first novel "Gone With the Wind," which has literally swept the country since its publication in the summer of 1935. The story deals with the Civil War period, Sherman's march to the Sea, the fall of Atlanta and the trying days of reconstruction following in Georgia's red clay hills. It tells the history of one era's death and the birth of another and of the people who lived through the transition and had the courage to go on. In long years of reading the author had discovered Ernest Dawson—that poem of his which is written to a lost love, has in its third stanza this line "I have discovered much Cynara gone with the wind" and it seemed to Mrs. Mitchell that part of the line "Gone with the Wind" would make a great title for her book because in her story a great many things and a great many people had gone with the wind of war between the states and with the wind that followed it. That Mrs. Mitchell was correct is evidenced by the fact that no title in years has so caught and held the public fancy. If the novel has a theme, the theme is that of survival. What makes some people able to go through catastrophies and others, apparently just as able, strong and brave go under? We have seen it in the present depression. It happens in every upheaval. Some people survive; others do not. What qualities are in those who fight their way through triumphantly that are lacking in those who go under. Margaret Mitchell (Mrs. John R. Marsh) was born and reared in Atlanta. Her father is Eugene M. Mitchell, attorney who is a recognized authority on Atlanta and Georgia history. She went to work on the Atlanta Journal Sunday Magazine in 1922 and worked there until 1926 and the ephemeral quality of newspaper writing gave her her take off on the book. After a discussion of the book by members and guests and the usual current events, Miss Austin served tea from an attractive table at which Mrs. D. C. Austin poured. Assisting Miss Austin were her sister, Miss Olive Austin, and her niece, Mrs. Laurence Austin.

* * *

Social Calendar

MONDAY, JANUARY 11

Queen Esther Society with Miss Maro Martin, 7:30 P. M.

Seekers Club with Mrs. O. G. Griffith, 8 P. M.

Twin Six Club at General Denver Hotel, 6:30 P. M.

* * *

TUESDAY, JANUARY 12

Chester Ladies Aid Society postponed.

Rebekah Lodge at I. O. O. F. hall 7:30 P. M.

Lions Auxiliary Club General Denver Hotel 6:30 P. M.

East End Harmony Club with Mrs. Elizabeth Holaday, 2. P. M.

Kensington Club with Mrs. Carrie Bangham, 2 P. M.

* * *

WEDNESDAY, JANUARY 13

Progressive Mothers Circle with Mrs. William Irvin, 8 P. M.

Wilmington C. C. L. with Mrs. Adah Brown, 502 N. Walnut, St. 8 P. M.

Missionary Society of Church of Christ with Miss Myrtle Smithson, 2:15 P. M.

Martinsville Book Club

The January meeting of the Martinsville Book Club was held at the home of Mrs. W. W. Townsend with 11 members and one guest, Velma Garner, present. The president being absent, the vice-president presided.

The club members welcomed Mrs. Carl Hunter back after several months illness.

Roll call was quotations from McGuffey readers. Mary Green read a well prepared paper entitled "William H. McGuffey." After current events on assigned subjects the club adjourned to meet with Mrs. Clayton Cluxton in February.

During the social hour much merriment was caused by the exchange of articles. Refreshments were served. Members present were Mrs. Mary Green, Mrs. L. M. Townsend, Mrs. Hattie G. Jay, Mrs. A. V. Smith, Mrs. Carl Hunter, Mrs. G. R. Moon, Mrs. George Kester, Mrs. Clayton Cluxton, Effie Smith, Miss Margaret Neffner and the hostess.

* * *

Shower for Bride

About 55 guests were entertained at the home of Mr. and Mrs. Lawrence Beam, north of Wilmington Friday evening when a miscellaneous shower was given complimenting Mrs. Clarence Humphreys, (Mabel Davis), a recent bride.

Other hostesses assisting Mrs. Beam were: Mrs. Leon Mills, Miss Doris Walker, Miss Wilma Shambaugh, Mrs. James Beam, all near Xenia, and Mrs. Herbert Doak, Wilmington.

The guests were entertained with several accordian solos given by Miss Phebe Lundy and readings by Mrs. Joseph B. Mason.

The bride was presented a large array of beautiful gifts.

The guest list included friends from Wilmington, Dayton, Hamilton, Xenia and Cedarville.

* * *

Bridge Club

Mrs. Eldon Bailey entertained her bridge club Tuesday afternoon at her home near Wilmington. Mrs. Everett Earley, a member of the club, who is spending the winter in Florida, sent a interesting letter to be read at the meeting. Light refreshments were served.

Mrs. Ralph Shanahan won the trophy for high score and Mrs. Lee Ames for low.

Guests included Mrs. Ames, Mrs. Maynard Harris and Mrs. Frank Holmes.

Members present were: Mrs. Isaac McMillan, Mrs. Howard Hurley, Mrs. Ralph Shanahan and Mrs. Alton Huffman.

* * *

Whatsoever Circle

Mrs. W. Russell Probasco entertained the members and several guests of the Whatsoever Circle at her home Thursday afternoon. Mrs. A. Ward Applegate led the devotionals and read a few lines of "Poets of the New Year" and the "Psalms of Praise" followed by prayer. At the business session attention was called to the paper and magazine sale to be held in March. Mrs. Alice Johnson presented an interesting paper on the subject "Epitaphs." Plans were made to have a McGuffey's night during the month of February with Thurman "Dusty" Miller to be speaker. Following the business meeting a committee served refreshments. Mrs. Howard Hudson, the president, poured at the pretty dining room table which was attractive with red and white llinen, an heirloom of the hostess' mother.

* * *

Thursday Night Bridge Club

Miss Helen Davis entertained the Thursday Night Bridge Club with a covered dish supper which was served before the game on candle lighted tables. Mrs. Roy Purdum received the prize for high score and Mrs. Charles Urlage second. Mrs. William Davis, of Chillicothe, and Mrs. Charles Urlage, of Covington, Ky., were guests with the following members: Mrs. Frank Brandenburg, Mrs. William Maloney, Mrs. Wayne Shidaker, Mrs. Kenneth Gregory, Mrs. M. K. Dawes and Mrs. Purdum.

* * *

Willing Workers

Mildred and Minard Collingham entertained members of the New Antioch Willing Workers Sunday School Class at their home January 6. All officers were re-elected. Games were enjoyed. Refreshments were served. A Christmas pie was a feature.

Those present were, the teacher, Mrs. Clyde Steele, and Mildred and Minard Collingham, Yona King, Margene McDermott, Carolyn Curtis, Mary and Betty Curtis, Phoebe Fife, Audrey Morton, Katherine Anderson, Martha Jane Grim, Donna Curtis, James E. Curtis, Fred McDermott, Harold Grim, Harold Brown, Jack Curtis, Vaughn Reynolds, Russell Reynolds, Alfred Anderson, Dale Steele, Frank Snyder and Hubert Morton. Ruth McKenzie was a guest.

* * *

Birthday Dinner

Mrs. Harry Vannorsdall and daughter entertained with a birthday dinner Saturday night, the occasion being Dr. Vannorsdall's anniversary. The guests were former students of Dr. Vannorsdall at Jefferson Township school in Greene County and were Mr. and Mrs. Jerald Bock, Mr. and Mrs. Roy Lewis and son, Mr. and Mrs. Traverse Pendry and children, Mr. and Mrs. Arthur Chitty and Mr. and Mrs. Gilbert Ream.

* * *

Society to Meet

The Queen Esther Society will meet with Miss Maro Martin Monday at 7:30 P. M. and Miss Doris Gaymon will be the assistant hostess.

* * *

Mrs. Charles Ulrage and son, Richard, of Covington, Ky., left Saturday for their home after several days visit with her brother-in-law and sister, Mr. and Mrs. William Maloney.

* * *

Mrs. Jess Wright, Mrs. Charles Nordyke and Mr. and Mrs. J. P. Cummins were recent visitors in Dayton.

* * *

Attorney Melville D. Hayes spent several days in Dayton last week attending the Ohio Bar Association meetings.

* * *

Miss Mae Peelle, of Dayton, spent the weekend with relatives in this city.

* * *

Dr. and Mrs. Frank A. Peelle and Mr. and Mrs. W. H. Hoskins left Sunday for Sarasota, Fla., and other points of interest. They expect to remain in the South until March.

* * *

Mrs. Ralph Ballentine spent Friday in Highland with Mr. Ballentine's parents, Mr. and Mrs. Frank Paine.

* * *

Mr. and Mrs. Morris Druley spent Saturday in Dayton.

* * *

Mr. and Mrs. Gilbert W. Wilkin entertained Sunday Mrs. Wilkins' mother, Mrs. Hallie Baldwin, and sister, Mrs. Madalyn Cline, of Blanchester.

* * *

Miss Thelma Jean Walker, who attends Miller's Business School in Cincinnati, and Paul Hammer, of Cincinnati, spent Sunday with Miss Walker's parents, Mr. and Mrs. Floyd Walker, of Blanchester.

* * *

Mr. and Mrs. A. J. Parker, of Xenia, and Mr. and Mrs. P. L. Garringer attended the funeral services of Mrs. Garringer's grandmother, Mrs. E. F. Parker, in Bellefontaine Friday.

* * *

Born—to Mr. and Mrs. Kenneth Hurley, of near Wilmington, a son, Friday morning.

* * *

Mr. and Mrs. Sheldon Shrieves spent the week-end with Mr. and Mrs. Richard Fisher in Dayton.

* * *

Luther Swaim spent Friday in Dayton attending the Ohio Bar association meetings.

* * *

Mr. and Mrs. Frank Brandenburg and daughters spent Sunday with Mr. Brandenburg's brother and sister-in-law, Mr. and Mrs. Ray Brandenburg, of Washington, C. H.

* * *

Mr. and Mrs. Frank F. Garratt left Saturday for a sojourn of several weeks in Florida.

* * *

Born—to Mr. and Mrs. Denzel Kiphart, of Clarksville, a daughter, Thursday night.

* * *

Mr. and Mrs. W. Russell Probasco spent Friday in Cincinnati.

* * *

Mrs. Paul Briggs and son, Roderick, returned home Friday after a visit with her parents, Mr. and Mrs. J. C. Coil, of Washington C. H. Mrs. Coil returned with them.

* * *

Mr. and Mrs. Dwight W. Roads, of Athens, accompanied Mr. and Mrs. Frank F. Garrett to Florida Saturday.

* * *

Born—to Mr. and Mrs. Jess Parker Birdsall Street, a daughter Thursday.

* * *

Mrs. Maynard Murrey spent the weekend in Cincinnati with Mr. Murrey who i serving his interneship at General Hospital.

* * *

Mr. and Mrs. J. P. Cummins spent the weekend in Columbus.

* * *

Miss Elizabeth McMillan spent last week with Rev. and Mrs. A. Ward Applegate and family.

$21,146.19 GAIN SHOWN IN POSTAL RECEIPTS

GREENFIELD, Jan. 11—What is believed may be the largest percentage increase in post office business in towns this size in Ohio was revealed by Postmaster J. P. Watt in his report for 1936. The total was $64,349.14, a gain for $21,146.19, or almost 50 per cent. over 1935 of $43,202.95.

THEATERS

At The LaMax

Modern war-torn China is the background for the fast-moving drama of romance, adventure and intrigue, "The General Died at Dawn," which opened at the Lamax Theatre yesterday for a 3 day run.

Taken directly from today's headlines, this picture presents Gary Cooper as a soldier-of-fortune in the ranks of the people's army engaged in a war of annihilation with the war lords who have preyed upon the country for centuries. Beautiful blonde Madeleine Carroll plays the part of lure used by a war lord to trap him.

In a swiftly paced story which faithfully adheres to fact and retains all the magnitude of the film reveals how a casual interest on the part of the girl in the young hero she is ordered to destroy turns to admiration and then to love. Having trapped him, and having herself become enmeshed in the web of intrigue she helped to weave, she offers her life for that of the man she betrayed. Cooper, in a desperate gamble, saves his life and that of the girl whom he loves by playing to the vanity of a dying man.

Wednesday is 'Sweepstakes' and the feature is "The Plot Thickens," a comedy riot with Zasu Pitts and James Gleason.

Thursday, Friday and Saturday, (Double Bill) presenting Bob Steele in "Cavalry" and "The Luckiest Girl in the World."

Starting next Sunday, Katherine Hepburn and Herbert Marshall in "A Woman Rebels."

At The Murphy

The first weeks of this new year will be studded with several of the year's most anticipated pictures at the Murphy Theatre.

Following the current smash, "Gold Diggers of 1937," will be the equally anticipated sequel to Dashiell Hammett's original, "The Thin Man."

The new picture, due at the Murphy is titled aptly enough "After the Thin Man," and again brings you William Powell, Myrna Loy and Asta, the three who were so enjoyable in the original.

Asta, you know, is the wire-haired terrier who rates an even bigger part in the new picture.

Then, you'll see, practically in order, "Camille," in which Garbo makes her first appearance since "Anna Karenina," as the "lady of the camellias," with Robert Taylor continuing his skyrocket ascent as Armand.

"Parnell," also with an Irish background, with Clark Gable and Myrna Loy. It's an adaptation of the stage success of last season and in it Gable departs from his customary roles to play a militant Irish statesman.

"The Last of Mrs. Cheyney," with Joan Crawford playing an original Norma Shearer role. Mr. Powell and Robert Montgomery are cast with her in this Frederick Lonsdale hit.

"Captains Courageous," the Rudyard Kipling story with Spencer Tracy, Freddie Bartholomew, Lionel Barrymore and Melvyn Douglas.

The Marx Brothers in their long-awaited "A Day at the Races," their first since last year's "A Night at the Opera." Allan Jones will sing.

"Maytime," the Nelson Eddy-Jeanette MacDonald musical.

"Maiden Voyage," with Robert Taylor and Louise Rainer.

Don't miss seeing "Gold Diggers of 1937,"

Wednesday is guest day.

COCKERILL RITES ARE HELD SATURDAY

Services Are Conducted For County Resident

Last rites for Miss Ina Cockerill, 73, who died of paralysis Thursday at her home in Clarksville, were conducted Saturday afternoon at the Lukens Funeral Home. Rev. A. Ward Applegate, pastor of the Wilmington Friends Church, was in charge. Interment was in the Cochran cemetery near Washington, C. H.

Ernest W. Hale played "The Last Hope," "The Lord is My Shepherd," "On Wings of Song" and Liszt's "Liebestraum," favorites of Miss Cockerill.

Pallbearers were Fred Graumann, of Waynesville, Harry Reeder, Walter Whitacre, Carl D. Madden, Willard LaFollette and Ralph Bevan, of Clarksville.

COUNTY RESIDENT CLAIMED BY DEATH

Mrs. Herschel McCandless Dies Monday

Suffering a heart attack, Mrs. Herschel McCandless, 54, resident of Clinton County for the last nine years, died at her home on the Denver farm east of Wilmington Monday at 9 A. M.

She was the daughter of James and Esther Anderson and was born at Smith Hill, Pike County, December 24, 1883. She was a member of the Christian Church. The family moved here from Lucasville, Scioto County, nine years ago.

She is survived by her husband, three sons, Clay, Glenn, and James, at home, and six daughters. Hazel, Nellie and Esther, all at home, and Mrs. Ollie Jordan, Pike County; Mrs. Roscoe Chandler, Lucasville, and Mrs. Sam Roush, of Martinsville; one brother, George Anderson, Wilmington R. F. D. and one sister, Mrs. Alfred Burkitt, of Pike County.

Funeral services will be conducted in the Christian Church at Smith Hill by Rev. Fred Dunn Wednesday at 2 P. M. Interment, in charge of B. D. E. Arthur, will be in Smith Hill cemetery.

The body will remain at the funeral home until the cortege leaves Wednesday at 9 A. M.

MORE THAN 100 ATTEND LEAGUE INSTITUTE HERE

Seven Counties Represented At District Meetings IN M. E. Church

More than 100 members of Epworth Leagues of M. E. Churches in seven counties in Southwestern Ohio attended the sessions of the mid-winter institute of the organization in the Wilmington M. E. Church Friday night, Saturday and Sunday.

Classes were conducted in "The Bible as Good Literature," "The History of Religion" and "Music for the Epworth League" with Rev. Vernon Van Buren, Cedarville; Rev. Guy Tucker, Goshen, and Mrs. C. E. Turley, Wilmington, in charge. Others who took part in the program and recreation sessions were Paul Moffitt, Miss Katharen Thompson, Rev. William Reeves, Milford; Rev. C. E. Turley, Superintendent of the Wilmington District of the M. E. Church, and Rev. Ross Wilhide, Greenfield.

Rev. R. T. Stimmel, pastor of the M. E. Church, conducted worship services Sunday at 10.30 A, M. with the visiting delegations in attendance.

The institute closed Sunday afternoon with a candlelight service in charge of Justin Hartman, Cedarville, president of the organization.

All officers were re-elected, as follows: district officers—Dr. C. E. Turley, superinendent; Justin Hartman, president, Cedarville; Ruth King, vice president, Wilmington; Hattie Hiatt, vice president, Greenfield; Richard Millger, vice president, Sardinia; Thomas Wildey, vice president, Moscow; Jane Frame, secretary-treasurer, Cedarville; Rev. Guy Tucker, advisor, Goshen. Commission—Glen Custis, registrar, Doris Hartman, Leslie Faree, dean, Rev. Elisha Kneisley, Blanchester.

ATTENDS SERVICES

Mrs. R. N. Daniel, of near Sabina, went to Springfield, Mo., last week to attend funeral services for her borther, Ray Murrell, who died in that city January 6, following a brief illness.

Some money brokers of the Orient have been known to steal gold from coins by hollowing out the coin and refilling it with another metal.

RESIDENTIAL BUILDING IN OHIO SHOWS INCREASE

COLUMBUS, Jan. 11—(AP)—Central, eastern and southern Ohio's residential construction in 1936 was $5,000,000 greater than in 1-935, Federal Housing Administration Director A. L. Guckert of the Columbus district reported today. He declared that the outlook for 1937 was even more favorable due to the "open weather." Residential building permits in the Columbus district in 1936 amounted to $7,234,750, against $2,160,290 the year before.

SYLVESTER GREENE CLAIMED BY DEATH

Brief Illness Is Fatal To County Native

Sylvester Green, 71, native of Clinton County, died of complications at his home in Cuba Saturday at 3:30 P. M. He had been ill one week.

He was born January 12, 1860 near Wilmington. He was a member of Villars Chapel Methodist Protestant Church.

Mr. Greene is survived by one son, Robert, at home, and two daughters, Ada, at home, and Mrs. Dora Palmer, of New Antioch, and one sister, Mrs. Adaline Clark, and one grandson, Max Wilson Palmer.

Funeral services will be conducted by Judge Hugh J. Wright in the Hannah Funeral Home at Blanchester Tuesday at 2 P. M. Burial will be in Clarksville cemetery.

The body will remain at the funeral home until after the services. Friends may call at any time.

George Washington left $25,000 in his will for the founding of a national university. Historians say the money never was turned over to the United States, nor did it appear in other allocations.

A WANT-AD Will FIND IT!

Night Coughs

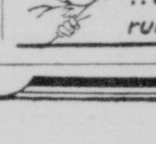

Quickly checked without "dosing." .. Just rub on VICKS VAPORUB

WOMEN'S and CHILDREN'S RUBBER Footwear Our Feature Value!

Women's 3-Snap GALOSHES

97c

All first Quality Fresh Rubber Stock!

A PAIR

Misses' and Children's Sizes Same Price

WARM FLEECE LINED FOR EXTRA QUALITY

Weather the storms, defy the cold and save your attractive shoes with a pair of these fashionable Galoshes This year styles are distinctive, good looking and practical.

Choice of BLACK or BROWN in all HEEL HEIGHTS — TURNED CUFFS

Litt Bros.

"For Reliability"

COUGHS due to colds relieved with one swallow. Best thing ever, or money back. 35¢.

THOXINE

DAY & HALE DRUG STORE and all other leading drug stores

BEANS

PINTO — NAVY — MARROWFAT

RED KIDNEY — LIMA

PREMIER APPLE BUTTER

PEANUT BUTTER

FARQUHAR'S GROCERY

WE DELIVER

201 N. South St. Phone 2568

Lacy's BRING YOU ANOTHER GREAT SELLING EVENT IN CLOSING OUT Every Dress and Sport COAT

All $78.00 DRESS COATS SALE PRICE $24.89

All $49.50 DRESS COATS SALE PRICE $19.89

While price is always a matter which is left entirely with the family we are serving one will find that the same careful, conscientious service, a sincere effort to be of the utmost assistance is contained in all services.

The HANNAH FUNERAL HOME LOCUST and MULBERRY PHONE 2146

EVERY Woman In Town Is Talking ABOUT IT!

The MURPHY THEATER has started something sensational . . . it seems! Everybody's talking about their new idea — for 1937—called "GUEST DAYS" - - - The first one is set for Wednesday — and every adult patron will be permitted to bring along a guest absolutely—

We want more people to enjoy our beautiful, modern, deluxe theater. Plan now to attend every "Guest Day" and bring along wife, husband, girl-friend, boy-friend, neighbor or relative FREE!

On "Guest Days" we will present outstanding new screen hits — pictures carefully selected to entertain the ENTIRE FAMILY. Wednesday our feature is "King of Hockey" - - - and you'll love it!

Attend matinee 2 P. M. or evening 7—9 P. M. Regular prices — balcony 25c, main floor 30c, children 10c. Each adult purchasing ticket may bring in FREE one guest — man, woman or child!

COUNTY CAGERS DEFEATED BY NON-LEAGUE FOES

CLARKSVILLE IS AMONG LOSERS; PORT IS VICTOR

Leesburg Beats Blanchester 32 To 18 On Highland County Court

Three Clinton County quintets met "foreign" opposition Saturday night and two of them were on the short end of the count. Lynchburg defeated Clarksville on the latter's court, 31 to 24, Leesburg handed Blanchester a 32 to 18 drubbing on the Highland County court, and Port William defeated Plattsburg, 28 to 21, on the Dam City court.

Port took the lead in its game during the second period after the visitors had led 6 to 5 at the end of the first quarter. At the half the Clinton Countians were ahead, 13 to 9, and at the end of the third quarter Port was leading 22 to 19. Devoe and Fields, the two veterans from last year's county championship team, scored 24 of Port's 28 points, while Campbell put in seven points to lead the visiting scorers.

Port William also won the two preliminary games, the reserve team beating Plattsburg's second team, 27 to 6, and the Port seventh and eighth graders downing Mt. Pleasant seventh and eighth grade quintet, 12 to 6.

Coach "Bud" Irvin's Lynchburg quintet got away to an early lead and was able to protect it throughout, although Clarksville played much better ball than on Friday night. At the end of the first quarter the Irvinmen led 8 to 4, at the half 18 to 8 and at the third quarter 24 to 20.

Clarksville concentrated on stopping big Albert Capelle, and although they limited him to four points, Luck and Jandees put in 20 points between them. Sheridan and Whitacre led the Clarksville scorers with 14 points between them. Clarksville also lost the preliminary game 23 to 21 in an overtime game.

After having defeated Leesburg earlier in the season, Blanchester met a much improved quintet Saturday night and lost its second game in as many nights.

STATE FAIR INCOME SETS RECORD IN OHIO

COLUMBUS, Jan. 11—(AP)—The State Agricultural Department's report on the 1936 Ohio State Fair today listed net income at $122,920.74, a record amount. Director of Agriculture Earl H. Hanefeld said total disbursements were $169,285.85, less by $88,820 than the all-time high expenses of 1929, despite a $10,000 gain in premiums paid.

READ THE CLASSIFIEDS

What's Doing In Sports

By EDDIE BRIETZ

NEW YORK, Jan. 11—(AP)—If Germany really wants the Schmeling-Braddock scrap, now is the time to step in and grab it . . . It's ten to one it'll never go on in this country . . . Don't think for a minute that boycott isn't the real thing . . . One leading sports magazine was offered the cost of producing six issues (five figures) just to print a column of anti-fight propaganda each month . . . P. S.: The mag turned it down.

This is the open season for expected holdouts . . . Yanks expect trouble signing Red Ruffing and Lefty Gomez (who is due for a sizeable slash) . . . Brooklyn looks for headaches from Van Mungo and will get 'em . . . All the Giants are happy, according to last reports . . . Can't help that football player out in Cincinnati until he signs his name and tells what position he plays . . .

Louisiana State and Santa Clara lugged $40,000 each out of the Sugar Bowl . . . This corner now establishes Schnapps as the most likely candidate for the 1937 Hambletonian . . . Some of the boys are saying the real reason Gene Venzke shifted from the 3,000 to the 800 meters in the Casey games Saturday night was not to get a crack at Glenn Cunningham, but to get out of the way of Don Lash . . .

Al Schacht says Walter Johnson is the greatest pitcher that ever lived and tells why . . . "He didn't have a curve and he didn't have a sinker," says Al . . . "All he threw was that high hard one . . . Everybody knew just what was coming all the time and laid for it . . . But look how many years the guy fooled 'em" . . . When you figure it out, mebbe Al is just about right, at that . . . Gene Tunney who says Bob Pastor is being overmatched with Joe Louis forgets that's just what everybody else said when they threw Gene in against Dempsey 10 years ago.

SMITH LEADS IN LOS ANGELES OPEN

Chicago Golfer Has Two Stroke Advantage

LOS ANGELES, Jan. 11—(AP)—Horton Smith of Chicago, biggest money winner in professional golf last year, carried a two-stroke lead into the final 18 holes of the $8,000 Los Angeles open today.

Long-legged Horton out-stroked par 71 by seven shots yesterday and hung up a 54-hole card of 206 on his way to the $2,500 first prize.

He still faced stern opposition with Harry Cooper of Chicago and Big Ralph Gouldahl of St. Louis opening the final play with 208. Guldahl shot a 66 yesterday and Cooper 69.

WEEK-END SPORTS BRIEFLY REVIEWED

Vines Goes To Hospital For Rest; Smith Shoots A 64

(By the Associated Press)

CHICAGO -- Vines, suffering from "mild influenza" goes to hospital for rest after losing third straight pro tennis to Perry, 6-0, 6-2, 6-3; not expected to play in scheduled Detroit match Tuesday.

Coral Gables, Fla.—Don Budge and Art Hendrix defeat Bitsy Grant and Wayne Sabin, 6-4, 4-6, 6-4, in doubles final of Miami Biltmore tennis tourney after Grant upsets Budge, 6-2, 7-5, 6-0 to win singles.

Los Angeles—Horton Smith shoots 64, seven under par, to take lead in Los Angeles open golf with 54-hole total of 206.

Cleveland—Bob Feller signs 1937 contract with Indians at reported salary of about $10,000.

New York—Herb Weast, Columbia, breaks world indoor 100 meters record with 10.6 performance at Columbus Council games; Cunningham defeats Venzka and Bill Ray in 800 meters in 1:54.4; Lash takes 3,000 meters in 8:32.4

BOB FELLER SIGNS $10,000 CONTRACT

Iowa Sensation Is Probably Highest Paid Rookie

CLEVELAND, Jan. 11— (AP) —Rookie Bob Feffer returned today to his Iowa home—about $10,000 richer, a half-inch taller and nearly 10 pounds heavier than when the American League baseball season closed.

The sensational fireball pitcher came here yesterday, signed a 1937 contract with the Cleveland Indians, attended a father-and-son church dinner with his father, William Feller, then went back to his advanced algebra class at Van Meter, Ia., high school.

"We got more than we expected," said senior Feller, an angular taciturn farmer who signed the contract as his 17-year-old son's legal guardian. Terms were not disclosed but the figure was believed to be about half the demanded $20,000, still probably the highest figure ever paid any rookie hurler.

SORD POINTS - - - - - - By JACK SORDS

Big League Holdouts May Be Few This Year

National League Champ Hand Out Pay Increases All Down the Line

By SID FEDER

NEW YORK, Jan. 11—(AP)—From the looks of things at this writing—several weeks before it's time for anyone to start worrying—contract difficulties between ball players and big league clubs will be few and far between this year.

The general impression is that merrily-clicking turnstiles in 1936 provided the medium whereby pay-pow-wows, for the most part, will be amicably settled before the annual training camp migration starts.

Red Lucas, one of the first voices to protest over his offer for 1937, visited the Pittsburgh front office the other day and put his name on a pitching contract.

Bob Feller, Cleveland's smokeball sensation, said he wanted $20,000 for his first full season in the Majors, but signed during the weekend for about half that figure.

Not a cloud appears on the horizon for the National League champion New York Giants, who handed out pay boosts all down the line.

The world champion Yankees may have some difficulty with Lefty Gomez, who can't see a salary cut from the $20,000 he received last season.

For a time it seemed the Yanks might also have trouble with Joe Di Maggio, who put in a bid for $20,000, compared with the $8,500 he was reported to have received for 1936. However, the word is that Joe settled for something between $13,500 and $15,000.

Outfielder Jake Powell, batting hero of the World Series, and pitcher Red Ruffing are possible protesters.

In the bailiwicks of Cincinnati's Reds and Philadelphia's Athletics, contracts are pouring in without a break. However, Connie Mack still has to hear from Bob Johnson and Wally Moses.

With Feller, Hal Trosky and several other stars signed, there seems little reason no believe the Indians will have difficulty.

Washington also is having smooth sailing despite a threatened protest from Jimmy Deshong.

Brooklyn can look for trouble from Van Mungo, who insists he won't settle for less than $14,000 and is getting ready for a long fight.

KEARNS DICKERS FOR LOUIS-BRADDOCK TILT

Champion is Offered $400,000 To Meet Bomber

DETROIT, Jan. 11—(AP)—A new bidder in the heavyweight fight market set up a $400,000 "cash on the line" offer today to tempt Champion Jimmy Braddock into meeting Joe Louis in the Brown Bomber's home town.

Jack Kearns, with his new title of promoter, offered that sum of Braddock to carry his crown into a ring at Navin Field baseball park in June against Louis, provided a Max Schmeling fight fails to materialize.

Kearns at the same time promised Louis $200,000.

42 GAMES ON OHIO COLLEGE NET SCHEDULE

Ohio Wesleyan Has Chance To Play "Giant-Killer" Role This Week

By FRITZ HOWELL

COLUMBUS, Jan. 11—(AP)—Coach Ray Detrick's "Battling Bishops" of Ohio Wesleyan have a chance this week to play the "giant-killer" role in the Buckeye loop basketball race, just as Coach George Gauthier's Wesleyan gridders tossed the league's football scrap topsy-turvy last fall.

Gauthier's eleven won a lone game during the grid drive, tearing Miami from the unbeaten class after the Redskins had copped five in a row and the Bishops had dropped five.

Detrick's team, co-champion with Cincinnati last year, and undisputed title-holder for two years prior to that, has failed to win a basketball game in six starts. One of the defeats is in the Buckeye, while Cincinnati, co-champ, has dropped two.

Marshall and Ohio University, down in the ruck a year ago, are atop the six-club circuit with two straight wins. The two leaders, the lone unbeaten clubs in the league, invade Delaware for jousts with Wesleyan this week, and the Bishops are always tough on their home lot, where they have been beaten but once since 1933.

Ohio University meets the Bishops Tuesday night, and Marshall makes its invasion Saturday. Should Wesleyan take those two games, the Buckeye race is wide open again..

The Ohio Conference race is due for a few shifts, too, this week. The unbeaten Mount Union and Case teams tangle Friday night. Muskingum, unbeaten in four starts, takes on Wittenberg next Saturday, and the Lutherans are "hot" after defeating Marietta, last year's champion, over the weekend. Ohio Northern and Otterbein, undefeated in league play, have easier chores, the Polar Bears being booked with Capital and Ashland, while Otterbein plays Bowling Green and Heidelberg.

Forty-two games are scheduled this week, the busiest six-day program of the season. Two of the tilts are in the Western Conference, four in the Buckeye and 14 in the Ohio. Thirteen out-of-state quintets will be met, 10 of them on Ohio courts.

Ohio State, with six wins in eight early-season starts, opens its Big Ten campaign Monday against Wisconsin, and then meets Minnesota Saturday, both games being at the State Fairgrounds Coliseum.

John Alden is said to have been the youngest signer of the Mayflower "compact" and the last survivor of those who came to the United States in that famous boat.

BUS SCHEDULE

WILMINGTON-COLUMBUS

Leave Wilmington	Leave Columbus
12:03 A. M.	3:20 A. M
2:18 A. M.	7:00 A. M
8:41 A. M.	9:00 A. M
10:41 A. M.	10:15 A. M
12:41 P. M.	12:15 P. M
2:41 P. M.	2:15 P. M
4:41 P. M.	4:15 P. M
6:41 P. M.	6:15 P. M
8:41 P. M.	8:15 P. M

WILMINGTON-CINCINNATI

Leave Wilmington	Leave Cincinnati
5:02 A. M.	12:45 A. M
8:47 A. M.	7:00 A. M.
10:47 A. M.	9:00 A. M.
12:01 P. M.	11:00 A. M.
2:02 P. M.	1:00 P. M
4:02 P. M.	3:00 P. M.
5:02 P. M.	5:00 P. M.
8:02 P. M.	8:00 P. M.
10:02 P. M.	10:30 P. M.

WILMINGTON-XENIA

Leave	Arrive Wilmington
7:15 A. M.	8:36 A. M.
11:15 A. M.	12:35 P. M
1:15 P. M.	2:35 P. M.
5:15 P. M.	6:35 P. M

WILMINGTON-HILLSBORO

8:40 A. M.	11:10 A. M
2:40 P. M.	5:10 P. M.
6:40 P. M.	

"Hello there! Alice has her telephone back in and is she tickled. Call her up."

WHERE YOU SEE THIS EMBLEM
FEDERAL SAVINGS AND LOAN INSURANCE CORPORATION — SAFETY OF YOUR INVESTMENT INSURED UP TO $5000.
YOUR SAVINGS ARE SAFE!

First mortgage loans on homes situated in Cincinnati and its suburbs is your basic security when you deposit your savings with this 54 year old institution.

Plus—Insurance by the Federal Savings & Loan Insurance Corporation on each depositor's account up to $5,000.00.

3%

Write for explanatory booklet and financial statement.

EAGLE SAVINGS & LOAN ASS'N
MAIN AT COURT - CINCINNATI
ORGANIZED 1883

VINES FORCED TO CANCEL MATCHES

Tennis Star Goes To Hospital For Brief Rest

CHICAGO, Jan. 11—(AP)— Ellsworth Vines, forced by illness to suspend temporarily his net tour with Fred Perry of England, rested comfortably today in St. Luke's hospital.

The California star, world'ss professional tennis champion, entered the institution suffering a mild case of influenza and tonsilitis after playing a listless, losing straight set match against Perry Saturday night.

Their scheduled match at Detroit tomorrow night was called off but Vines' physician said he probably would be up and about Thursday, in time to resume the tour at Pittsburgh the following night.

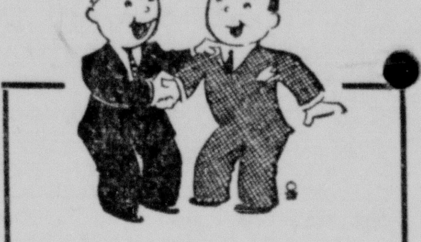

Be My Guest WEDNESDAY AT THE MURPHY THEATRE

HAVE YOU HEARD THE BIG NEWS?

In 1937 the MURPHY theater will present numerous "Guest Days," enabling patrons to bring along a guest FREE!

Wednesday will be our first "Guest Day" . . . don't miss it! We have selected one of the finest shows of the new season for you.

Each adult patron purchasing a ticket Wednesday, may bring in his or her guest another person FREE! Your guest can be a man, a woman, or a child.

Wednesday's Big Screen Hit

DICK PURCELL "King of Hockey"

Romance — Action — Drama
Thrills — Spills — Laughs

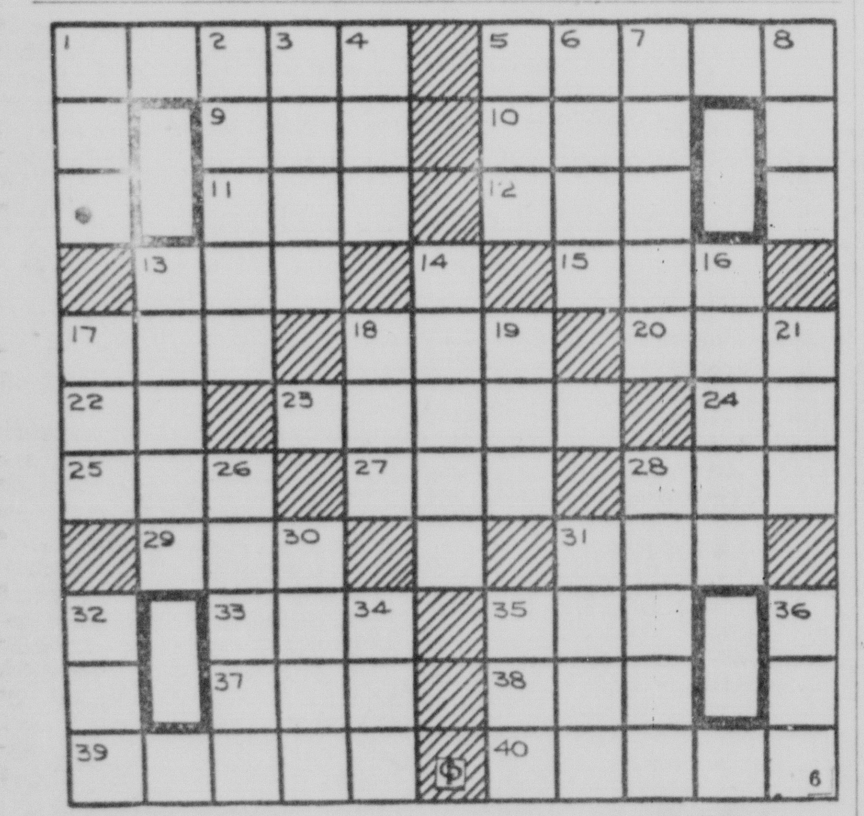

ACROSS

1—A river of Venezuela
5—To beat to and fro
9—Salt
10—Exclamation of mockery
11—Demand
12—Secure
13—Expression of disgust
15—To disfigure
17—Single in kind
18—After the manner of (Fr.)
20—A card game
22—A Chinese measure
23—Chief
24—The home of Abraham
25—A speck
27—Be allowed
28—A generation
29—A short sleep
31—Ah (interjection—Ger.)
33—An arrangement of things in a line
35—A worthless dog
37—A female hare
38—A silk sash worn by Japanese women
39—Fashion
40—A closed chair for one passenger

DOWN

1—A sleeveless garment worn in Arabia
2—Habit
3—Reckless
4—A large deer
5—To capture game
6—Expression to attract attention
7—Native
8—Bark
13—Junction
14—An assumed name
16—Unpolished
17—Of great age
18—Equip with weapons of warfare
19—A character in "Little Women"
21—A Swedish coin
26—Late
28—Bitter
30—A small collection of liquid
31—Tributary of the Seine
32—A donkey
34—Very small
35—Same as Kos
36—A play on words of same sound but different meaning

Answer to Previous Puzzle

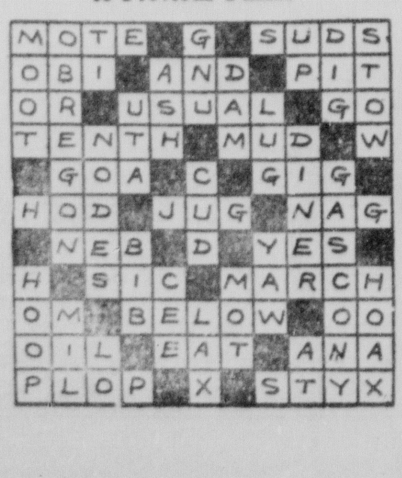

ETTA KETT by PAUL ROBINSON

BIG SISTER by LES FORGRAVE

BUYER Meets SELLER In The CLASSIFIEDS!!

THE DAILY NEWS-JOURNAL
Classified Advertising
RATES and REGULATIONS
PHONE 2575

Classified Ads received at 11 A. M. will be published same day.

Rates:—1 cent per word each insertion. Minimum 25 cents. Special, one month for the cost of three weeks.

The publishers reserve the right to edit or reject any classified advertising copy.

Error In Advertising
should be reported immediately. The News-Journal will not be responsible for more than one incorrect insertion.

Charged Ads
Received by telephone or mail given careful attention.

ANNOUNCEMENTS

Card of Thanks 1

IT IS OUR DESIRE to express our heartfelt thanks to all our relatives, neighbors and friends for the beautiful floral tributes; their kindness and sympathy shown us in the great loss of Earl Custis, our beloved husband, son and brother. THE FAMILY. 75

Lost—Found—Strayed 3

LOST — Large black, white and tan fox hound. Small scar on lower right eye lid. Answers to name "Smoke." Liberal reward. Phone 4764. 75

Special Notices 5

ATTENTION ODD FELLOWS: Initiatory degree Thursday night, January fourteenth. All Star of Hope Lodge members please attend. VERNON MARCONETT, N. G. 78

NOTICE — We have the Termite killer. CLINTON COUNTY LUMBER COMPANY. 94

NOTICE — We have all types of roof cement and roof coatings. CLINTON COUNTY LUMBER COMPANY. 94

Wanted Miscellaneous 8

WANTED—Light or heavy, local or long distance hauling or moving. Phone 3228 or 5621. G. E. SIMS. 96

WE PAY FOR
HORSES $5; COWS $3
HOGS, SHEEP, CALVES, COLTS
Removed Promptly
Call
WASHINGTON C. H. FERTILIZER
Reverse Tel. Charges — Tel. 3532 — Wash C.H., O.
E. G. Bushsieb, Inc.

AUTOMOBILES

Automobiles For Sale 10

FOR SALE .— 1936 Chevrolet Coupe, 1936 DeLuxe Ford Tudor Sedan, 1934 Chevrolet Coupe Master, 1934 DeLuxe Ford four-door Sedan. HALLIDAY MOTOR SALES, Wilmington, Ohio. 75

FOR SALE
111 acres well located — 50% black land —balance good productive clay — 10 acres timber — good 6-room house — good barn 36-ft. x 60-ft — priced $100.00 per acre — 1-2 can be financed.
J. E. Orebaugh
119½ N. South St.
Wilmington, Ohio

THAT USED CAR you are looking for is here. The price has lowered, but you won't mind that. SEIBERT BABB 78

BUSINESS

Beauty Parlors 13

NOTICE—Croquignole permanent waves $3 and $5. Spiral permanent waves $5. LEE JEAN BEAUTY SHOPPE, phone 4621 for appointment. 75

Business Service 14

ATTENTION MOTORISTS—Have your car washed for the week-end driving by Mose Kinney at Betts Chevrolet Sales' new car washing department. Washing 95c. Washed and polished, $2.95. 75

PLUMBING — HEATING, fixtures, repair work. H. E. SPAHR, East Locust. 94

INSULATE, with INSULITE. CLINTON COUNTY LUMBER COMPANY. 94

Business Cards 15

CUSTOM MADE SUITS $25.00 up. Ladies and gents suits altered and repaired. CARL KELLER, Tailor. 96

STOP that leaky roof with fibrous enamel. CLINTON COUNTY LUMBER COMPANY. 94

USE THE BEST — Caulk your home with Plastic-Sele. CLINTON COUNTY LUMBER COMPANY. 94

WILSON SHIRTS
A. W. Pancoutter
JOIN OUR SUIT CLUB
CLOTHING
VARELMANN'S
MEN'S WEAR 33

STOKER, furnace and stove quality coal. R. P. BARRETT & SON. tf

RAY MURPHY, general auctioneering. Phone 7761. tf

FIX UP YOUR HOME! — Let us tell you how. CLINTON COUNTY LUMBER COMPANY. 94

Help Wanted 21

HELP WANTED — Married man to work on farm. Straight time and house furnished. Must be capable of handling tractor and all kinds of farm work. Must be able to furnish good reference as to work and character. Job open around March 1st. ROY MORGAN, R. R. No. 3, Sabina, Ohio. 76

WANTED
Man to operate coin controlled machines. Large corporation will finance 85% of equipment for financially responsible man with $500 cash and unquestionable references. Address Box D B, care News-Journal.

WANTED — Married man and son to work on farm. Must understand care of hogs. References required. C. A. LEWIS, 2615 Fairmont, Oakwood. Phone Walnut 5863, Dayton, Ohio. 75

Situations Wanted 22

WANTED — Farm work by month. Experienced. HARRY DAVIS, Sabina, No. 3. 75

FARM PRODUCTS

Farm Implements 23

FOR SALE — Natural crook ash sled, runners oak; rails, twelve-foot loading capacity. C. B. JOHNSON, near Ireland hill. 75

Farm-Garden Produce 24

FOR SALE—Potatoes, 85c and up. PORTER'S, 7881. 83

Hay-Grain-Feed 26

FOR SALE—Mixed baled hay; fine timothy hay, baled; baled shredded fodder and straw. Call 191 Martinsville. 76

Livestock For Sale 27

FOR SALE — One black horse, age four, weight 1400; one black horse, age 7, weight 1500, sound and good workers; one brown gelding, age 3, weight 1300, partly broken. DELBERT BULLEN, near Farmers Station. 77

FOR SALE — 15 open wool ewes two and three years old. A. M. PENDALL, 3 miles south of Martinsville, 1 mile west of Glady Church. 75

FOR SALE — Fresh Jersey cow. C. C. TERRELL. 79

FOR SALE — Four fresh Jersey cows, extra good, with calves; one two-year-old heifer to be sold at Denehy Sale, January 14. CISILY MONAHAN. 75

FOR SALE—Team horses. PEARL MOBLEY, 2½ miles east Wilmington, CCC Highway. 75

FOR SALE—Boars and bred sows. Double immuned. Custom butchering. Phone 6537. WELDON HELLER. 75

Poultry-Eggs-Supplies 28

FOR SALE — Shenandoah wood burning Brooder Stoves. Economical, safe, reliable. Sold on money back guarantee. After using this stove one season we are discarding all other types of brooding stoves. WRIGHT - GOOD HATCHERY. Phone 2209, Wilmington, Ohio. 86

MISCELLANEOUS

Good Things To Eat 34

FRESH Maud Muller candies. MOORES & SWINDLER. tf

Household Goods 35

FOR SALE—One good coal heating stove, $10; ask for Mr. Irvin, foreman new News-Journal building, South South street, opposite Court-house. tf

Miscellaneous For Sale 36

FOR SALE — The undersigned will offer for sale at Public Auction on Tuesday, January 19, 1937 at 1 o'clock P. M., at the residence of Bert Walker, 2 miles north of Wilmington on Xenia Road, just opposite Earl Benlehr swimming pool the following articles: Oak table, davenport, oak stand end table, oak dresser, bookcase, davenettes, sideboards, kitchen cabinet, walnut cupboard, wash stand, library table, enamel to cabinet base, feather beds, large Laurel heater, good as new; beds, springs, garden tools, dishes, glass jars, saws; lot of sweet seed corn, step ladder, trailer, chicken coops, breaking plow, cooking utinsils, and many other articles. Terms of sale—cash. FRANK STEELE, auctioneer. 79

FOR SALE—One marble mantle for fireplace, in good condition, $5; ask for Mr. Irvin, foreman new News-Journal building, South South street, opposite Court-house. tf

FOR SALE — Two horses; one new Oliver sulky. F. H. LUNDY, New Burlington. 76

FOR SALE — Four sets of used Delco batteries; used Delco appliances. Phone 2429. 76

RENTALS

Apartments For Rent 41

FOR RENT — Furnished apartment. Phone 4093. tf

FOR RENT — 5 room modern apartment. One square from business district. Phone 4373. tf

FOR RENT—Apartments. EMMA SHRIEVES. Phone 4941. 92

FOR RENT — Furnished apartment. Phone 4093. tf

Farms For Rent 42

FOR CASH RENT ONLY — 169 acre, splendid stock and grain farm; fairly good buildings, running water. A live wire can raise 3,000 bushels corn. Price $800.00 payable in advance, day contract is signed. Address R. B., Care News-Journal. 75

Rooms For Rent 43

FOR RENT — Room Citizens Bank Building. MATT FIFE, F. M. HARLAN. tf

Houses For Rent 45

FOR RENT — Modern house. Can be used for two families. Close in. Call at 316 W. Locust or phone 5261. 77

REAL ESTATE

Farms For Sale 49

FOR SALE—54 acre farm, 3 miles New Vienna, good road, good buildings, equipped for chicken raising. Price $3,750. JAMES R. WEST, New Vienna, Ohio. 75

FOR SALE
18.50 ACRES with 8 room home modern in every way; electric lights; barn; 200 young fruit trees; this is a very attractive place and should be seen to be appreciated; price $5,500.00, terms if desired.
E. E. TERRELL
Insurance — Real Estate — Bonds
Phone 2350

One-Minute Test

1. What is the capital of Chile?
2. Who founded the Jesuit society?
3. Who first crossed the English channel by air?

Hints on Etiquette

Individuality should be expressed in the content of a letter rather than in selection of unusual stationery. Odd-shaped envelopes or highly-scented paper are in bad taste.

Today's Horoscope

Persons whose birthday is today may possess great physical endurance. They are devoted to their families, and think their own children are always right.

Words of Wisdom

A prophet is not without honor, save in his own country and in his own house.—Matthew 12:57.

One-Minute Test Answers

1. Santiago.
2. Ignatius Loyola.
3, Louis Bleriot (July 25, 1909).

TAX BOARD REVERSED IN MIDDLETOWN CASE

COVINGTON, Ky., Jan. 11—(AP)—The U. S. Circuit Court of Appeals reversed today a finding of the U. S. Board of Tax Appeals holding the estate of Lucy C. Shartle of Middletown responsible for payment of $52,610 in income taxes for 1925, 1926 and 1927.

It order dthe case remanded for further proceedings.

26 MISSING IN FIRE

PEIPING, Jan. 11— (AP) — Twenty-six persons were reported missing today after a fire yesterday which destroyed a block of commercial buildings with damage estimated at $3,000,000.

NEWS BEHIND THE NEWS
By PAUL MALLON

(Continued from page one)

budget is in balance." The deficit is now being estimated at $2,652,653,774.

This year, Mr. Roosevelt says he will have a surplus of $1,135,000,000 without relief or debt retirement. If history repeats, the deficit should be about a billion.

GUESSING — Washington newsmen suffered acutely from budget befuddlement. At one place in his message, Mr. Roosevelt said flatly the budget was balanced; later on, he admitted it was unbalanced; and if you added up his figures, the indicated deficit was around $400,000,000. No one knew what to call it. No flat statement could be made unless preceded with an "if."

Apparently, this is the main purpose of budgets these days, not only in the United States but in foreign nations. The era of serious budget making seems to have passed. Times are too uncertain to permit accurate total estimates of expenditures or income so far in advance and few authorities take them very seriously.

Evidence of the hazards lies in the trouble which Mr. Roosevelt has had with his budget estimates of the last few years. He was fairly good on receipts, over estimating abcut $300,000,000 for 1936 and under estimating $200,000,000 for 1937. But his original 1935 expenditure estimates was $1,200,000,000 too lo and $1,800,000,000 off for 1937. Congress is always passing bonuses or something.

BOOM VIEW — The Treasury seems to differ with the Federal Reserve Board about boom expectations. Mr. Morgenthau's estimates do not believe there is going to be any. Their estimates on business for the year beginning next July 1 could be called extremely conservative by comparison and they claim to know more about it than anyone.

Their budget estimate indicated they expect only about eleven per cent. more activity in the stock market in the coming fiscal year. They say they anticipate about nine per cent. increase in issues of securities, bond transfers and deeds of conveyance.

Their gasoline tax estimate is up only 4.7 per cent.; autos 4.1 per cent., telephones, telegraph and radio 6 per cent.

Their general estimates average out to about a five per cent. increase in business over this fiscal year, which will certainly surprise many.

(Copyright, 1936, by Paul Mallon)

PUBLIC SALES

TUESDAY, JANUARY 12
MATTIE S. WIRE and E. E. GADDIS—On the Shidaker farm on the 3C Highway, five miles west of Wilmington. Stanley and Koogler, Auctioneers.

WEDNESDAY, JANUARY 13
ELDER WELCH—At implement store, Yellowsprings, Ohio, beginning at 10 o'clock. Koogler & Stanley, Auctioneers.

WEDNESDAY, JANUARY 13
FRANK BOWMAN — On the H. W. Smith farm, situated one mile north of Oakland, six miles northwest of Wilmington, just off State Route 73 commencing at 10:30. Ray Murphy, Auctioneer.

THURSDAY, JANUARY 14
HANORA DENEHEY ESTATE—At late residence near Riverside Schoolhouse, Wilson Township, beginning at one o'clock, Ray Murphy, Auctioneer.

MONDAY, JANUARY 18
HENRY BASHORE — On the Lew Wallace farm situated between Route 73 and New Antioch commencing at 12 o'clock. Ray Murphy, Auctioneer.

WEDNESDAY, JANUARY 20
E. C. GARNER—At the old Garner Homestead, situated on State Route 134, one mile east of Martinsville, commencing at 12 o'clock. Ray Murphy, Auctioneer.

THURSDAY, JANUARY 21
LON RHONEMUS—At his farm on the Reed road, five miles south of Sabina, one and one half miles north of Lees Creek commencing at 12 o'clock. Ray Murphy, Auctioneer.

MONDAY, JANUARY 25
C. H. GREENE — On his farm known as the John Sullivan farm, four and one half miles northwest of Wilmington, just off New Burlington Pike, beginning at 10:30. Ray Murphy, Auctioneer.

WEDNESDAY, JANUARY 27
FRED CUSTIS — On the farm known as the James Custis farm, four miles west of New Vienna, two miles east of Morrisville, on the Morrisville and Snow Hill Pike, beginning at 10:30. Ray Murphy, Auctioneer.

THURSDAY, JANUARY 28
MRS. FLORA McKINNEY— On the C. S. McKinney farm, situated on State Route 73, four miles west of Wilmington, near Oakland, beginning at 12 o'clock. Ray Murphy, Auctioneer.

— Classified Business Directory —

Where to Buy It — Detailed Information about Clinton County Firms, Classified for Quick Reference

Ambulance Service

LITTLETON FUNERAL HOME
Phone 2391. Sabina, Ohio.

Auto Service and Supplies

MEL BROWNING Phone 2056
Fender, Body and General Repairing, 24-hr. Wrecker Service.

WESTERN AUTO ASSOCIATE STORE—
Battery recharging 50c.

RAY JOSEPH AUTO WRECKING
Universal mufflers for all cars.

Bakeries

MILLER'S BAKE SHOP
112 W. Locust. Phone 2115

Barber Shops

LEE JEAN BARBER SHOP
Haircut 25c, shave 15c.

Beauty Shops

VANDERGRIFF'S BEAUTY SHOP
293 N. Spring St. Phone 5072.
Croquignole Permanents $2, $3, $5

Casting

C. D. WALLACE FOUNDRY
Stove and furnace bowls, grate bars and stoker parts.

Coal

AUSTIN COAL COMPANY
324 E. Main St. Phone 2321.

Delco Sales and Service

C. O. ROLSTON
Delco and Wilcox—Gay Radios. Grunow Electric Refrigerators.

Florists

WILLIAMS FLORAL COMPANY
Flowers for all occasions.

Furs

WILMINGTON AUTO WRECKING CO.
We buy furs and hides. Phone 2304

Gas and Electric Service

CLAYTON SMITH — Phone 4154
Expert gas and electric appliance service.

General Auctioneering

RALPH SNOOK
Phone 167 New Burlington, Ohio. Inquire at Snook's Furniture Store, 211 S. South St., Wilmington, Ohio.

Home Furnishings

HERMAN G. CARTWRIGHT
Floor Coverings of all Types.

House Trailers

SEIBERT BABB, Phone 4793.
Don't miss seeing the Silvermoon, America's most livable house trailer. 1027 W. Main Street, Wilmington, O.

Insurance Agencies Etc.

C. O. MINTON—Non-cancellable Accident and health insurance.

WILLIAM T. CREAMER, Phone 2246. Provident Mutual Life Ins. Co.

SAYRES INSURANCE AGENCY
Phone 2317. Complete General Insurance.

Maud Muller Candies

MOORES & SWINDLER
Greenhouses, West Locust St.

Medicine

WHITESIDE COMPANY — Mother's Cough Syrup. No cresote to injure teeth or stomach.

Poultry Dealers

E. E. LANE. Phone 2353.
Poultry, Eggs, Cream.

A. J. WHITESIDE—Best prices.
Hens, springers, roosters, eggs.

Radios and Radio Service

ROBERT HARVEY, Paint and Glass Company. All repair work guaranteed.

Singer Sewing Machines

ELTZROTH AGENCY—121 East Locust Street.
Sewing machines, irons and sweepers.

Shoe Repairing

HAVE your shoes repaired the GOODYEAR way. Guaranteed service by "CRICKET" and "JOHNNY." GOODYEAR SHOE REPAIR.

Tinners

ODISTE (DONUT) SMITH
Roofing, spouting, furnaces, air conditioning, oil burners, coal stokers. New Vienna, Ohio. Phone 2574.

Upholstering — Refinishing

CHAS. O. HUNT. 757 W. Main. Furniture re-upholstered like new.

Well Drilling

JOHN CONNER — Water problems and pump repair. Phone 165 Martinsville.

Profitable Hog Feed
Purina Pig and Hog Chow and Corn
R. P. Barrett & Son
MELVIN GRAIN CO

For Quicker and Cheaper Gains
FEED
UBIKO 36%
Hog Supplement
Buckley Bros.
360 E. Main St.

LOCAL MARKETS

GRAIN	
Wheat	$1.27
Corn	90c
POULTRY	
Hens	15c
Leghorn Hens	10c
Old Roosters	9c
EGGS	
Eggs A Grade	25c
Eggs B Grade	23c
Butterfat	32c
Creamery Butter	37c

YOU CAN'T WIN A WAR WITH BIRD SHOT. USE CANNONBALL THE PIG MEAL WITH THE POWER.
Read on, Pigs farrowed July 28, 1935 Fed CANNONBALL PIG MEAL and corn Trucked to Cincinnati Dec. 22, 1935. Stockyard weights, average, 215½ lbs. AGE—FOUR MONTHS, TWENTY FIVE DAYS. We have this feeders name for you any time you call. NO KIDDING CANNONBALL IS THE BIG SHOT TODAY.
Clinton Grain Co.
DIAL 2176

LIVESTOCK

CINCINNATI LIVESTOCK

CINCINNATI, Jan. 11—(AP)—(U. S. Dept. Agr.) HOGS—2,900, no directs and through; holdover 80. Market not established, asking higher on weights 250 lbs., up, opening bids steady all weights and grades; bidding $10.85 for good to choice 180-225 lbs.

CATTLE—1,300, CALVES—400; generally steady to strong, few good steers 950-1,050 lbs., strong to shade higher at $9.25@10.50; small lots $11; butcher heifers to $9 and above, numerous sales common to medium light weight steers and heifers $6.50@8.50; fat beef cows to $6.25, plain and medoum grades $4.75@5.25; low cutters and cutters $3.50@4.50, bulls $6.50 down; vealers 50c lower, $13 down.

SHEEP — 150, around steady; small lot or so good to choice trucked-in ewe and wether lambs $10.25@75; bucks and weighty lambs discounted $1; most common and medium grades $8@9.50; slaughter ewes mainly $2.50@4.

CHICAGO LIVESTOCK

CHICAGO, Jan. 11—(AP)—(U. S. Dept. Agr.) HOGS—36,000, including 11,000 direct; steady to shade lower than Friday's average; extreme top $10.65; bulk good and choice 180-300 lbs., $10.45@60; comparable 150-175 lbs., largely $10.25@50. Best sows early $10.10.

CATTLE — 17,000, CALVES — 1,500; fairly active on strictly good, choice and prime steers; such kinds comparatively scarce; bulk of run comprising shortfeds of value to sell at $11 downward; shippers and order buyers active on longfed offerings selling at $12.50 upward; top $13.95 paid for approximately 1,350 lbs., averages; next highest price $13.85; several loads going at $13@13.50 with 1,500 lbs., averages at inside price; stockers and feeders very scarce, firm to higher; all she stock selling rather actively at steady to strong prices; choice heifers scarce, bulk being inbetweens selling at $7.25@10.25; bulls steady; practical top heavy sausage offerings $6.50; vealers also steady at $13 down, mostly $12.50 down.

SHEEP—16,000 including 5,000 direct; fat lambs in fairly broad demand; indications around steady; sheep strong; talking $10.60@75 on good to choice native and fed western lambs now held $10.85@90 and better; scattered native ewes $4.50@5.50; other classes scarce.

PITTSBURGH LIVESTOCK

PITTSBURGH, Jan. 11 —(AP)— (U. S. and Pa. Dept. Agr.) HOGS —3,200, including 2,000 direct. 180-230 lbs., $11.15@20 or 5@10c lower; other weights steady; 215-250 lbs., $10.25@11; 140-170 lbs., $10.50 @11; 100-140 lbs., $9.75@10.50; sows $9.50 down.

CATTLE—1,000, including 200 direct; steers strong to 25c higher; good steers $9.50@11; medium $7.75@9.50. cutters down to $5.25; other classes 25c higher; heifers $8.25 down; low cutter cows $3.75 @4; fleshy kinds up to $6.25 and above; most bulls $5.50@6.50; beef kinds up to $7; few outside sales considerably higher.

CALVES—650, including 300 direct; mostly steady; top 50c down; good vealers $13@14.

SHEEP—1,800, lambs steady to 10c higher; bulk good and choice $11.25@35; yearlings around $9 down; sheep 50c higher; best $6.50.

CINCINNATI PRODUCE

CINCINNATI, Jan. 11—(AP)—

BUTTER—(Tub lots): creamery 36@37c; common score discounted 2 3-4@3c per lb.; No. 2 packing stock 15c; butterfat, No. 1, 30c; No. 2, 28c.

EGGS—(Cases included): Extra firsts 26c; seconds 24c; nearby ungraded 25c.

POULTRY — Fowls, colored, 3 lbs., and over 13c; 4 lbs., and over 16c; 5 lbs., and over 18c; Leghorns, 3 lbs., and over 13c; old roosters 12c; stags, colored and Plymouth Rock 13c; Leghorn 12c; White and Plymouth Rock springers, 1 lb. and over 22c; 1 1-2 lbs., and over 25c; 2 lbs., and over 23c; 3 lbs., and over 22c; 4 lbs., and over 16c; colored springers, 1, 1 1-2, and 3 lbs., and over 22c; 2 lbs., and over 23c; 4 lbs., over 17c; Leghorn, Orpington and Mediterranean springers, 1 and 1 1-2 lbs., and over 18c; 2 lbs., and over 17c; partly feathered springers 10c; black springers 10c; turkeys No. 1 young toms, over 16 lbs., 16c; 12-16 lbs., 18c; No. 1 young hens, 8 lbs., and over 18c; old hens, 10 lbs., and over 16c; old toms 16c; No. 2, 10c; crooked breasted 10c; spring ducks, white, 3 lbs., and over 11c; 4 lbs., and over 12c; colored, 3 lbs., andd over 10c; 4 lbs., and over 11c; old 8c; geese, young medium, 8 lbs., and over 10c; common 6c; old 6c.

POTATOES—49 cars on tracks; market firm; 100 lb. bags U. S. No. 1, Colorado McClures $3.40@3.50; Nebraska Triumphs $3.25; Maine Green Mountains $3; Pennsylvania Round Whites $2.75; Michigan Round Whites $2.40@50; U. S. No. 2, $1.60; Idaho Russets U. S. No. 1, $3.40@50; few $3.60; commercial $3.25; U. S. No. 2, $3; new stock; market stronger; Florida bushel crates Triumphs, U. S. No. 1, $2@2.15; U. S. No. 2, $1.85@2.

HIGHEST PRICE
Brownell
FOR QUALITY

Grade A Eggs	25c
Grade B Eggs	23c
Good Heavy Hens	14c
Good Heavy Hens	15c
Leghorn Hens	10c
Old Roosters	8c

THE BROWNELL CO.

TREASURY REPORT

WASHINGTON, Jan. 11—(AP) — The position of the Treasury on January 8:

Receipts, $14,626,267.89; expenditures, $18,992,376.01: balance, $1,922,195,173.27; customs receipts for the month, $10,887,078.43; receipts for the fiscal year (since July 1), $2,260,594,509.73; expenditures, $3,710,401,636.74, including $1,492,489,258.62 of emergency expenditures; excess of expenditures, $1,449,807,127.01; gross debt, $34,455,299,405.66, a decrease of $818,395.25 under the previous day; gold assets, $11,296,953,719.80, including $65,851,884.75 of inactive gold.

COAL OIL EXPLOSION CLAIMS THIRD VICTIM

WILLARD, O., Jan. 11—(AP)—Three-year-old John Ziegler died today, the third victim of a coal oil explosion in the midst of the family of William Ziegler.

Mrs. Francis G. Ziegler, 35, mother of 10 children, and her daughter, Emily, 5, died last night. The condition of Kenneth, 10, and Della Jean, 2, was described as "very critical" at Memorial Hospital.

FEED
COAL
FENCE
Chas. Doster
Harveysburg
Phone Waynesville 13R-2

RETAIL SALES TOTAL $6,157,000 IN COUNTY IN 1935

328 EMPLOYED BY MERCHANTS IN WILMINGTON

Clinton Leads Highland And Warren Counties in Retail Merchandising

Total retail sales of $6,157,000 in 1935 ranked Clinton County high among the agricultural counties of Ohio, according to the Federal Census Bureau's figures for the state.

With 140 stores of all classifications, Wilmington contributed $3,229,000 to the total and paid 328 full and part-time employes of stores a total of $257,000 in wages during the year. In the county exclusive of Wilmington, 264 stores employes 295 workers who paid $179,000 in 1935.

In total retail sales Clinton County was more than a half million dollars ahead of both Warren and Highland Counties, but ranked slightly below Greene and Fayette Counties because of their larger populations.

The complete list of stores in the city and county and their total sales for 1935 follow:

Food supply — Wilmington, 32; sales, $442,000; County, 67; sales, $789,000.

Eating and drinking places—Wilmington, 16; sales, $220,000; County,, 33, sales, $157,000.

General stores handling foodstuffs—Wilmington, none; County, 8; sales, $86,000.

General merchandise — Wilmington, 4; sales, $183,000; County, 7; sales, $179,000.

Apparel group—Wilmington, 13; sales, $301,000; County 6; sales, $52,000.

Filling stations—Wilmington, 12; sales, $174,000; County, 50; sales, $259,000.

Furniture and radio stores—Wilmington, 7; sales, $150,000; County, 5; sales, $25,000.

Automotive stores — Wilmington, 11; sales, $698,000; County, 26. sales, $227,000.

Lumber, hardware and building supply — Wilmington, 13; sales, $283,000; County, 19; sales, $407,000.

Drug stores — Wilmington, 5; sales, $86,000; County, 7; sales, $53,000.

Miscellaneous, including liquor—Wilmington, 27. sales, $692,000; County, 36; sales, $694,000.

In the entire State 242,003 workers were paid salaries totaling $219,407,000 during the year. Total retail sales in Ohio were $1,956,941,000, representing an increase of 36 per cent. over 1933. The number of employes increased 15 per cent. and payrolls showed a gain of 27 per cent. in the two-year period.

W. H. S. FOES VICTORS IN CAGE CONTESTS

Wilmington High School's basketball opponents were victorious in two games while one was defeated over the weekend. Xenia Central downed Miamisburg in a Miami Valley League tilt, 31 to 20. Oakwood limited Wyoming to five free throws to win 22 to 5. Waynesville trounced Lebanon, 26 to 17.

LODGES TO REHEARSE INSTALLATION RITES

A rehearsal for installation of officers of Star of Hope lodge I. O. O. F. and Hebron Rebekah lodge will be held in the I. O. O. F. Hall Tuesday night, following the meeting of Rebekah lodge. The installation ceremonies will be held Tuesday night, January 19. The public will be invited.

DR. H. H. VANNORSDALL ADDRESSES TEACHERS

Dr. H. H. Vannorsdall, dean of Wilmington College, was the speaker at a meeting of the Hamilton County Teachers Association at Memorial Hall in Cincinnati Saturday.

APPOINT MATRON

Appointment of Mrs. J. E. Hodson as matron of the county jail at a salary of $80 a month was announced by County Commissioners Monday.

A STORM

May cut off your mail service, disrupt your phone service and transportation service - - - but not your—

INSURANCE SERVICE.

FRANK SKIMMING

General Insurance

Murphy Bldg. Phone 2135

LONG IS FINED FOR DISORDERLY CONDUCT

Arrested following a fight on South South street near the Manhattan Restaurant about midnight Friday, William Long, 47, of this city, was fined $5 and costs for disorderly conduct when arraigned before Mayor C. Q. Hildebrant Saturday. He paid and was released.

Long's son, Lloyd, 24, arrested at the same time by Patrolman H. S. Adams, was scheduled to appear before Mayor Hildebrant late Monday to face charges of disorderly conduct

LAMBS SELL AT TOP OF $11.50 AT CINCINNATI

Clinton County Consignment Dominates Market Figures; 288 Shipped

Shipped to Cincinnati Friday. 288 lambs raised by members of the Clinton County Lamb & Fleece Improvement Association topped the quotations for the day. Premiums brought $11.50 per 100 pounds according to a report of Walter L. Bluck, County Agricultural Agent. Other classes sold above the market range.

Of the total consignment, there were 37 premiums, 154 tops which sold for $11, 49 mediums for $8.50 and 25 Merinos, not sired by purebred rams, which went for $8.75. A number of other grade lambs brought average prices.

The shipment brought to a total of 5,546 the number of purebred lambs shipped by members of the association to the Cincinnati market during the year. Friday's consignment was the last of the season.

Shipping costs were slightly less than 35 cents per head, Bluck said.

GRANGE CHAPTER TO INSTALL OFFICERS

Ceremonies at Clarksville To Be Held Wednesday

Officers elected in October will be inducted into office Wednesday night by the Clarksville Grange at ceremonies in the Masonic Hall with Mr. and Mrs. Charles R. Blackburn, of New Vienna, as the installing officers.

The following members will be inducted into office:

Chester Doughman, master; Herbert Ross, overseer; Mrs. Walter Whitacre, lecturer; Mrs. Robert Settlemyre, secretary; John West, steward; Mrs. Ada Ward, lady assistant steward; W. M. Pyle, treasurer; Mrs. Pearl Baughman, chaplain; Jesse Wilson, gatekeeper; Miss Freddie Hufford, Ceres; Miss Wanda Baughman, Flora; Miss Charlene Sherman, Pomona; Miss Anna Frances Pyle, musical director; Miss Martha South, chorister; Mrs. Ethel VanHorn, juvenile matron, and Harley Plymire, trustee.

UNION GRANGE TO HOLD ANNUUAL INSTALLATION

Union Grange No. 77 will install officers for the year in the New Vienna Hall Thursday at 8 P. M. Mr. and Mrs. Robert Peelle will be installing officers. Each family attending is asked to furnish cookies.

RELIEF FAMILIES TO BE GIVEN GRAPEFRUIT

Grapefruit will be distributed to relief clients in the county all day Tuesday at the county relief office in the Chaney Building, North Walnut street, according to Clarence Chance, surplus commodities director. Persons requesting the fruit must furnish their own containers.

TO BUILLD PIT

County Commissioners have employed W. H. Crawford & Son, Wilmington contractors, to build a concrete ash pit in the county jail building at a cost of $25.

READ THE CLASSIFIEDS

Personal Loans To You

We are established and organized for the purpose of helping the public; quickly, privately and courteously.

Use us as your charge account for cash. Repay your loan here in several installments as you earn.

Also — Financing Automobiles, Furniture and Refrigerators.

LOANS $500.00 DOWN

THE CLINTON LOAN CO.

A Complete Loan Service

116 S. Mulberry St.

Wilmington, Ohio Dial 2160

THE OLD HOME TOWN Registered U. S. Patent Office by STANLEY

DEPOSITORS FAIL TO CLAIM CHECKS

Application Must Be Made To U. S. Comptroller

With the time limit for distribution of final dividend checks at the Citizens National Bank expired, more than 200 checks remain and will be sent to the Comptroller of Currency at Washington, D. C., Emmer J. Munger, receiver, said Monday.

The final dividend which amounted to $51,000 brought total payments to 72.32 per cent. and $375,000.

Closed March 4, 1931, the bank had total resources of $922,126.15.

Munger said the office on the second floor of the Citizens National Bank building will remain open until Friday while final details of liquidation are being worked out and after that date all communications concerning payment of dividend checks or liquidation matters must be addressed to the Comptroller of Currency at Washington.

MRS. LURANA FISHER APPOINTED BY BOARD

County Commissioners Monday announced the approval of a contract with Mrs. Lurana Fisher to feed prisoners in the county jail at a cost not to exceed 25 cents a meal with three meals a day.

YOUNG MAN HURT IN FALL FROM BUILDING

Obbie Fleshman, 26, Wallupsburg, suffered arm fractures and a spine injury when he fell from a building on which he was working. His condition is serious.

COMMISSIONERS NAME ENGINEER, CUSTODIANS

County Commissioners Monday announced the reemployment of the engineer and custodians of the Court-house.

Rice Hall, engineer, was reemployed at a salary of $95 per month, Harold Hormell, head custodian, $95; and W. E. Jones and James Stewart, custodians, at $75 a month.

STOCKTON TO SPEAK AT SCHOOLMASTERS SESSION

John Stockton, athletic director of West Carrollton high school, will address the Clinton County Schoolmasters Club on "English School Life" at the monthly meeting in the General Denver Hotel Tuesday at 6:30 P. M. Stockton spent a year studying in England.

TENNESSEAN IS FINED FOR RECKLESS DRIVING

Paul J. Kates, 30, Nashville, Tenn., was fined $10 and costs for reckless driving by Mayor C. Q. Hildebrant Friday night. He paid the fine and was released.

Kates was arrested on the 3C Highway east of Sligo by State Highway Patrolmen.

The Morning After Taking Carter's Little Liver Pills

SLIKER RENAMED AS DOG WARDEN

Reappointed Announced By Commissioners Monday

Reappointment of L. M. Sliker, Clinton County Dog Warden, for a term of one year was announced by Clinton County Commissioners Monday. His salary was not fixed. Sliker has served for four years, succeeding J. E. Hodson who resigned to become a deputy sheriff.

IS SERIOUSLY ILL

John Nicholson, aged Clarksville resident, is seriously ill at his home with pneumonia.

COMMITTEE IS NAMED TO PLAN BIRTHDAY BALL

Annual Affair Will Be Held In W. H. S. Auditorium January 30

A general committee of 21 members representing fraternal organizations in Wilmington, the city schools and Wilmington College has been named by Roderick Telfair, chairman of the President's Birthday Ball committee in Clinton County, to handle publicity and details for the annual dance to be held in the Wilmington High School auditorium Saturday night. January 30.

Members of the committee are Russell Merker, Joe R. Murphy, C. Luther Swaim, Adolf Varelmann, J. W. Denver Williams, Malcolm Arthur, Donald Ward, William Creamer, W. H. Robinson, O. A. Turner, Ancil Berlin, Fred Murphy, Kenneth Holman, Maynard Davids, Carl Ault, Howard Barns, Allan Brown, Maynard Briggs, Leonard Spencer, Alfred Osborn, and William Quinn.

A complete entertainment program will be arranged for the event, Telfair stated, and negotiations are being completed for an outstanding orchestra which will be announced later this week.

Tickets, to sell for one dollar each, will go on sale this week in all parts of the county. Receipts from the ball after expenses are paid will go to the local and national funds for treatment and prevention of infantile paralysis.

RITES HELD FOR JAMES A. HATFIELD

Funeral Services Conducted At Residence Saturday

Funeral services for James A. Hatfield, 77, who died at his home in Reesville Wednesday, were conducted at the residence Saturday afternoon. The last rites were largely attended and there were many beautiful floral pieces.

Rev. H. S. Snyder read the hymn "Abide With Me'," Rev. G. C. Foltz gave the prayers and sermon and Rev. G. C. Fisher read the scripture and obituary.

Pallbearers were Everett, James and Roy Newland, Orville Reed, Arthur Driscoll and Joe Hatfield. Burial in charge of H. L. Littleton was in Less Creek cemetery.

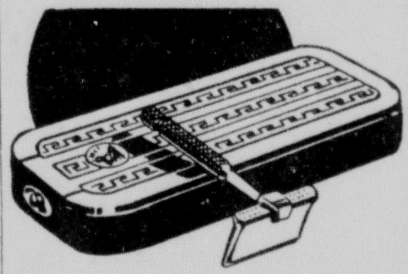

Simply perfect—the Rolls Razor is the simplest safety made—just blade and handle. It is as perfect as human hands can make it—accurate to .00025 of an inch. It will give a lifetime of perfect shaves.

ROLLS RAZOR

The ONE BLADE Safety

Beins' Drug Store

139 N. South St.

Phone 2377

Four Sad Words

It Might Have Been

IF you are fully insured against fire, you will have no regrets [financially] when a fire comes.

See us today

E. E. TERRELL

Phone 2350 Wilmington, Ohio

Insurance and Real Estate

KEEP YOUR HOME WARM WITH

Murphy Coal

Your best protection against old man winter and all his frigid blasts is a warm, evenly-heated home and a bin full of our coal.

Murphy Fuel Co.

420 E. Main St. Phone 2411

Cold Weather Forecasted Be Prepared Have Plenty Of Good COAL In Your BINS!

We have several cars of dustless POCAHONTAS COAL in transit.

"IT PAYS TO BUY QUALITY COALS"

FARM FENCE

Page No. 9 Wire 54c Per Rod At Car. Leave Orders.

A BARGAIN IN DAIRY FEED

$1.95 Per Bag. Feed Grinding and Mixing

R. P. BARRETT & SON

Dependable Dealers

It's New! It's Great! It's Wonderful!

MURPHY THEATRE

Will Present the First of Its 1937

"Guest Days" — Wednesday

Bring Someone To The Show FREE

WEDNESDAY will be "Guest Day." Invite your wife — your husband — your neighbor — or your friend to come with you FREE!

On "Guest Days" at the MURPHY each adult patron purchasing a ticket may bring along a guest—man, woman, or child—absolutely FREE!

Here's your chance to entertain someone — and to introduce them to America's finest small city theater — and we GUARANTEE you the very finest screen programs on "Guest Days."

WEDNESDAY'S A-1 PICTURE

Dick Purcell in "King of Hockey"

to make your home more cheerful

Nothing can make your home more cheerful than attractive new Wall Paper. The new arrivals in wall paper are colorful and form a perfect background for furniture and draperies.

LOW PRICE STANLEY ARTHUR QUALITY PAINT

WALL PAPER AND PAINT STORE 114 West Locust St.

PUBLIC SALE

Having decided to quit farming, I will sell at Public Auction on the Lew Wallace farm situated between State Route 73 and New Antioch, on

MONDAY, JANUARY 18, 1937

Commencing at 12 o'clock, the following articles:

3—HORSES AND MULES—3

One span of white mules, weight 2300 pounds; one bay horse, weight 1450 pounds.

3—HEAD OF CATTLE—3

One Jersey cow, four years old, giving one and one-half gallons milk per day, to freshen in early spring; two Jersey heifers.

29—HEAD OF HOGS—29

Twenty-nine shoats, averaging 60 pounds.

FARMING IMPLEMENTS, ETC.

One wagon with flat top and hog rack; one feed wagon; one corn planter; one two-horse wheat drill; one corn binder; two one-row corn plows; two walking breaking plows; one steel roller; one drag; one hay rake; one mowing machine; one double disc; one gang plow; one corn sheller; one feed sled; one gravel bed; one hog ringing box; one 10-foot self hog feeder, one hay fork with 100 feet rope and pulleys; doubletrees; singletrees; forks; spades; shovels; other articles too numerous to mention.

HARNESS — Four sides of tug harness; lines; collars; bridles.

FEED — 500 bushels, more or less, hand-husked corn in crib; one ton of mixed hay.

TERMS — CASH

HENRY BASHORE

RAY MURPHY, Auctioneer

PUBLIC SALE

The undersigned will offer for sale at Public Auction on Thursday, the 14th day of January, 1937, at the late residence of Hanora Denehy, beginning at one o'clock P. M., the following personal property belonging to the estate of Hanora Denehy, deceased.

Corn—250 bu. in crib; 759 shocks; 200 bu. crib; 420 shocks; running gears 1 wagon; 1 lot lumber; 60 locust posts; 1 small wagon gears; 1 6-horse gas engine; 1 wheat binder; 28 bu. timothy seed; 2 bu. clover seed; 6 bu. rye seed; 1 6-year-old cow (horns); 1 6-year-old cow (muley) 3 tons mixed hay.

Terms of Sale: CASH.

John Denehy, Jr., William Denehy

Executors of the Estate of Hanora Denehy

Jordan & Hildebrant, Attorneys for Executors

Ray Murphy, Auctioneer

Public Sale

I will sell at Public Auction on farm known as H. W. Smith farm, situated one mile north of Oakland, six miles northwest of Wilmington, just off of State Route 73, on

Wednesday, Jan. 13, 1937

Commencing at 10:30 the following described property:

2—Head of Horses—2

One matched team of bay mares, five years old, weight 3,200 pounds, both in foal to Earl Stryker's horse, well broken and a real team of mares.

14 — Head of Sheep — 14

Fourteen head of open wool ewes, ages one to three years, to lamb in March.

Farming Implements, Etc.

Two Milburn wagons with flat tops, good as new; one McCormick-Deering 8-foot cut wheat binder; one McCormick-Deering 5-foot mowing machine; one McCormick-Deering 12-7 power lift wheat drill, new; one new McCormick-Deering manure spreader; one new rotary hoe; one double disc, good as new; one John Deere two-row corn plow; one Oliver sulky breaking plow; one tractor plow; one John Deere corn planter; one new cultipacker; one 8-inch burr feed grinder; one wind mill; one spike tooth harrow; one new farm sled; one feed truck; one barn truck; one hog fountain; one water trough; one clover seed buncher; one buzz saw and frame; one brooder house, 10x15 on runners; one wheelbarrow; other articles too numerous to mention.

HARNESS — Two sides of breeching harness, complete, made by John Winn, Lynchburg, Ohio

FEED — 1,000 bushels of hand-husked corn in crib, good.

TERMS — CASH

Frank Bowman

RAY MURPHY, Auctioneer

A. H. Fisher and Henry Harris, Clerks

LUNCH WILL BE SERVED